

NW Cor. D.L.C. 83  
T 37 S. R. 2 W.

Survey for Mr. Gene Foresee  
2600 E. Mc Andrews Road, Medford, Oregon.

Date March 14, 1964.

Located in D.L.C. NO. 37 and the SE 1/4 of the NE 1/4  
of Sec. 1, T 38S. R.2 W (W.M.) Jackson County, Oregon.

Bearings from survey NO. 1384

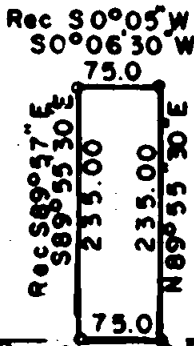

5/8" x 30" bars set flush at points shown

REGISTERED  
OREGON  
LAND SURVEYOR

*L. N. Dow*

MAY 6, 1949  
L. N. DOW  
251



KINGS HIGHWAY

D.R. N 0° 05' E 2513.7  
N 0° 06' 30" E



Written narrative to accompany plat for Survey NO. 2461

Survey for Mr. Gene Foresee, 2600 E. Mc Andrews Road.  
Medford, Oregon.

Dated March 14, 1964

Bearings from Survey No. 1384.

Procedure: Beginning at the 1 1/2" pipe at the Southwest corner of Donation Land Claim No. 37 we set up the centerline of Kings Highway to the Northwest corner of DLC. NO. 83 and chained tie distance N 0° 06'30"E 2313.1 feet for the point of beginning

we then set 5/8" x 30" bars as shown on the plat for the corners of tract.

