

2459

Survey For:  
ELMER WALKER & MARIE OWNBY  
Located in the SE 1/4 of the S.W. 1/4  
Sec. 36, T36SR2W, W.M.  
By: Mark E. Boyden  
March 11, 1964

See recorded survey #1891 #1915  
U.E.B. 4/7/64.

SCALE: 1"=100'

- Fd. 5/8" iron pins flush with ground surface.
- Set 5/8" X 24" iron pins flush with ground surface.
- ✱ Set 3/4" X 18" iron pins flush with ground surface.

Basis of Bearings: Recorded Survey # 397

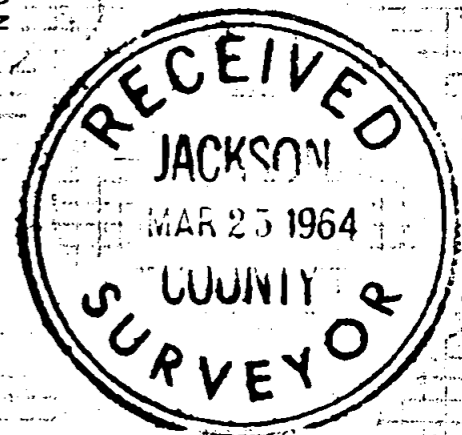
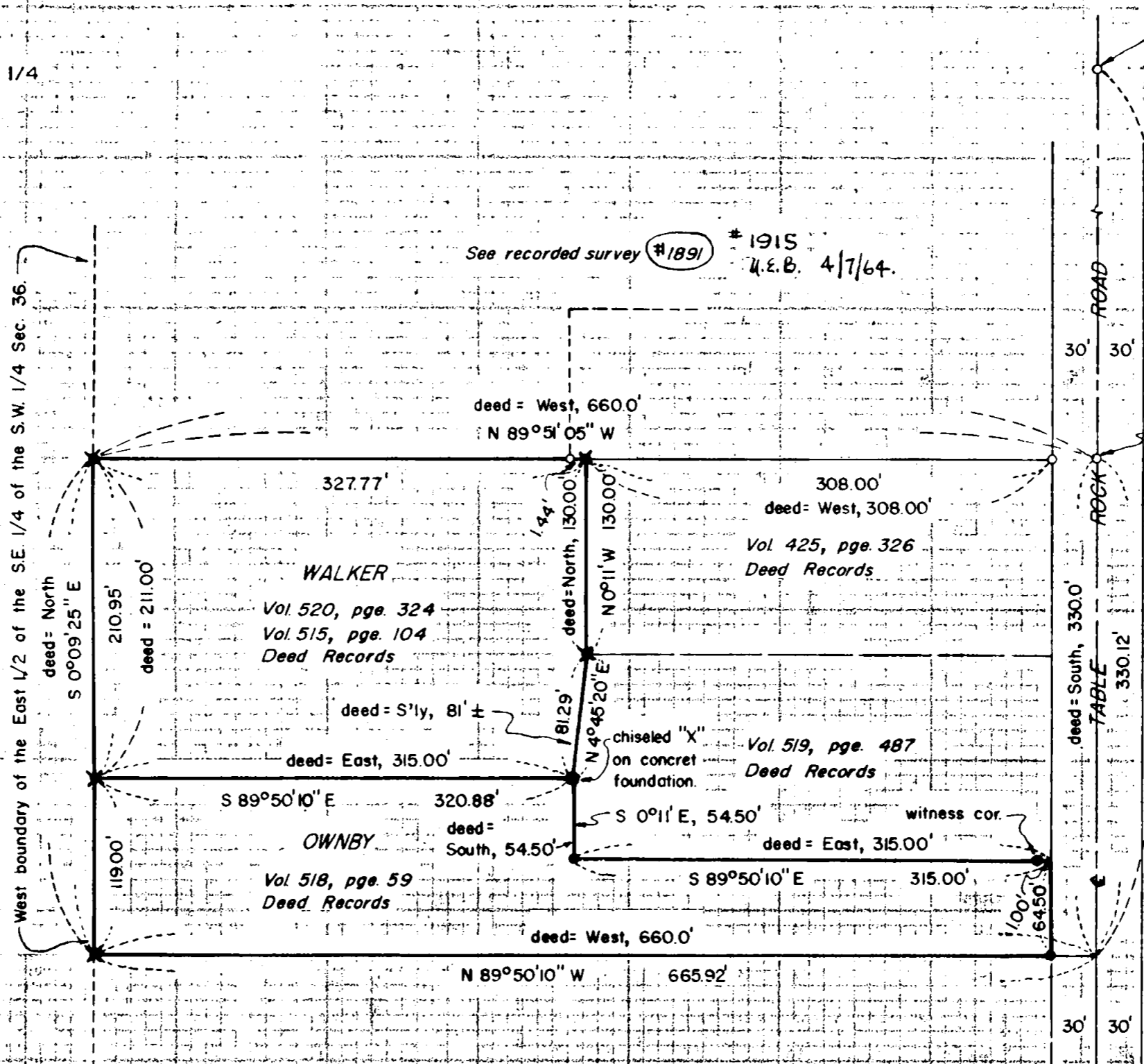

*Mark E. Boyden*  
NOVEMBER 9, 1961  
MARK E. BOYDEN  
281

2459

Survey No. 2459

SURVEY NARRATIVE TO COMPLY WITH O.R.S. 209.250  
REVISED BY CHAPTER 555, O.L. 1963

FOR: Elmer Walker  
Rt. 2, Box 206A &  
Central Point, Oregon

Marie Ownby  
5195 Table Rock Road  
Medford, Oregon

PURPOSE: To monument property boundaries.

PROCEDURE:

Found monuments previously set on Recorded Survey No. 397  
and <sup>1915 N.E.B. 47/64.</sup> (1891) for control. The present deed descriptions refer  
to the cardinal directions and fractional section line  
distances according to the original government survey.

Monumented the parcels as shown on what was felt to be  
the actual intent of the original conveyances.

March 11, 1964

