

2457

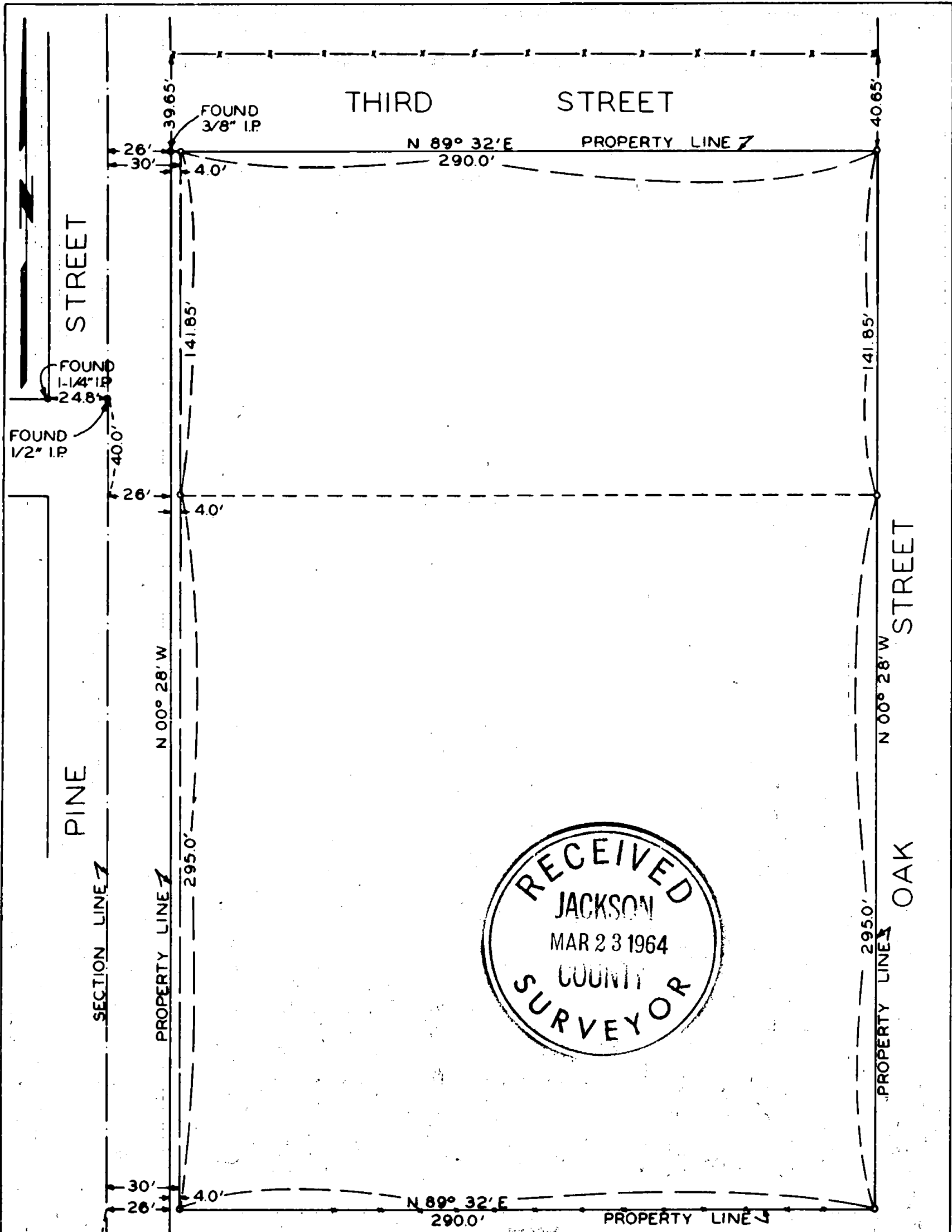

RECEIVED
 JACKSON
 MAR 23 1964
 COUNTY
 SURVEYOR

REGISTERED
 OREGON
 LAND SURVEYOR

Fredrick E. Warner

NOV. 7. 1952
 FREDRICK E. WARNER
 298

PLAT
 SHOWING
 SURVEY
 IN THE
 S.W 1/4, S.W 1/4, SEC. 15, T.36S, R.4W, W.M.,
 JACKSON COUNTY, OREGON
 FOR
 SCHOOL DISTRICT NUMBER 35
 ROGUE RIVER, OREGON
 SCALE: 1" = 50' JUNE 8-13, 1959

NOTE:
 RECORD BEARINGS USED AS BASIS FOR
 THIS SURVEY.
 SET 3/4" IRON PIPE.

NO. 3059

2457

16 15
21 22

SURVEY NARRATIVE

Survey for: School District Number 35
Rogue River, Oregon

Survey location: Southwest Quarter of the Southwest Quarter of
Section 15, Township 36 South, Range 4 West of
the Willamette Meridian, Jackson County, Oregon

Purpose of Survey: To establish property boundaries.

Survey by: Fredrick E. Warner and Claude A. Richardson

Date: June 8 - 13, 1959

Equipment: Keuffel and Esser Transit and 200 foot steel tape.

Survey Procedure: Found Corner to Sections 15, 16, 21, 22, T. 36 S.,
R. 4 W. Willamette Meridian, Jackson County, Oregon, marked by 6 inch
iron pipe 6 inches below the surface and established by prior survey.
This corner being undisturbed I accept as the true section corner;
Thence I run North $00^{\circ}28'$ West along the section line as established by
prior survey a distance of 964.0 feet; thence I run North $89^{\circ}32'$ East
a distance of 30.0 feet and set a $3/4$ inch iron pipe marked RS 298 &
driven to ground level; thence I run North $89^{\circ}32'$ East along an existing
fence line a distance of 290.0 feet and set a $3/4$ inch iron pipe marked
RS 298 driven to ground level; thence I run North $00^{\circ}28'$ West a distance
of 295.0 feet and set a $3/4$ inch iron pipe marked RS 298 and driven to
ground level; thence I run North $00^{\circ}28'$ West a distance of 141.85 feet
and set a $3/4$ inch iron pipe marked RS 298 and driven to ground level;
thence I run South $89^{\circ}32'$ West a distance of 290.0 feet and set a $3/4$
inch iron pipe marked RS 298 and driven to ground level, this corner bears
North $89^{\circ}32'$ East a distance of 4.0 feet from a $3/8$ inch iron rod; thence
I run South $00^{\circ}28'$ East a distance of 141.85 feet and set a $3/4$ inch iron
pipe marked RS 298 and driven to ground level, this corner bears South
 $37^{\circ}20'$ East a distance of 50.0 feet from a $1/2$ inch iron pipe located
by prior survey to be on the west line of section 15; thence I run South
 $00^{\circ}28'$ East a distance of 295.0 feet to a $3/4$ inch iron pipe marked RS 298,
the initial corner established on this survey.

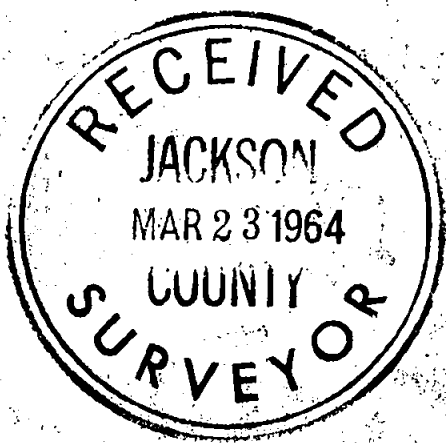

Fredrick E. Warner

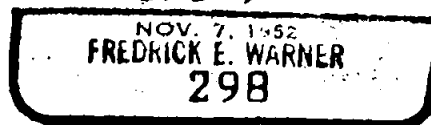

SURVEY NARRATIVE

Survey for: School District Number 35
Rogue River, Oregon

Survey location: Southwest Quarter of the Southwest Quarter of
Section 15, Township 36 South, Range 4 West of
the Willamette Meridian, Jackson County, Oregon

Purpose of Survey: To establish property boundaries.

Survey by: Fredrick E. Warner and Claude A. Richardson

Date: June 8 - 13, 1959

Equipment: Keuffel and Esser Transit and 200 foot steel tape.

Survey Procedure: Found Corner to Sections 15, 16, 21, 22, T. 36 S.,
R. 4 W. Willamette Meridian, Jackson County, Oregon, marked by 6 inch
iron pipe 6 inches below the surface and established by prior survey.
This corner being undisturbed I accept as the true section corner;
Thence I run North $00^{\circ}28'$ West along the section line as established by
prior survey a distance of 964.0 feet; thence I run North $89^{\circ}32'$ East
a distance of 30.0 feet and set a $3/4$ inch iron pipe marked RS 298 &
driven to ground level; thence I run North $89^{\circ}32'$ East along an existing
fence line a distance of 290.0 feet and set a $3/4$ inch iron pipe marked
RS 298 driven to ground level; thence I run North $00^{\circ}28'$ West a distance
of 295.0 feet and set a $3/4$ inch iron pipe marked RS 298 and driven to
ground level; thence I run North $00^{\circ}28'$ West a distance of 141.85 feet
and set a $3/4$ inch iron pipe marked RS 298 and driven to ground level;
thence I run South $89^{\circ}32'$ West a distance of 290.0 feet and set a $3/4$
inch iron pipe marked RS 298 and driven to ground level, this corner bears
North $89^{\circ}32'$ East a distance of 4.0 feet from a $3/8$ inch iron rod; thence
I run South $00^{\circ}28'$ East a distance of 141.85 feet and set a $3/4$ inch iron
pipe marked RS 298 and driven to ground level, this corner bears South
 $37^{\circ}20'$ East a distance of 50.0 feet from a $1/2$ inch iron pipe located
by prior survey to be on the west line of section 15; thence I run South
 $00^{\circ}28'$ East a distance of 295.0 feet to a $3/4$ inch iron pipe marked RS 298,
the initial corner established on this survey.

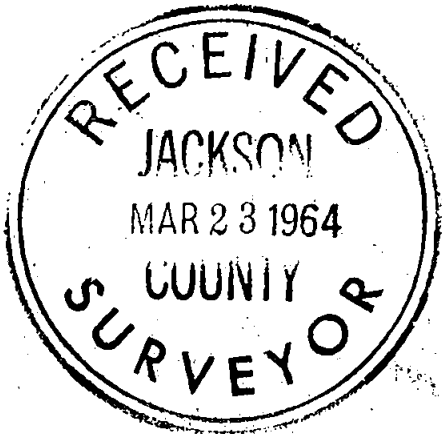

Fredrick E. Warner



2457

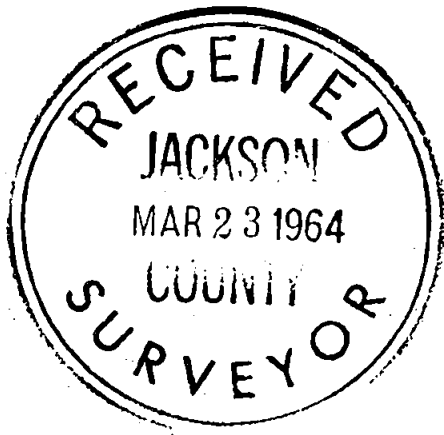
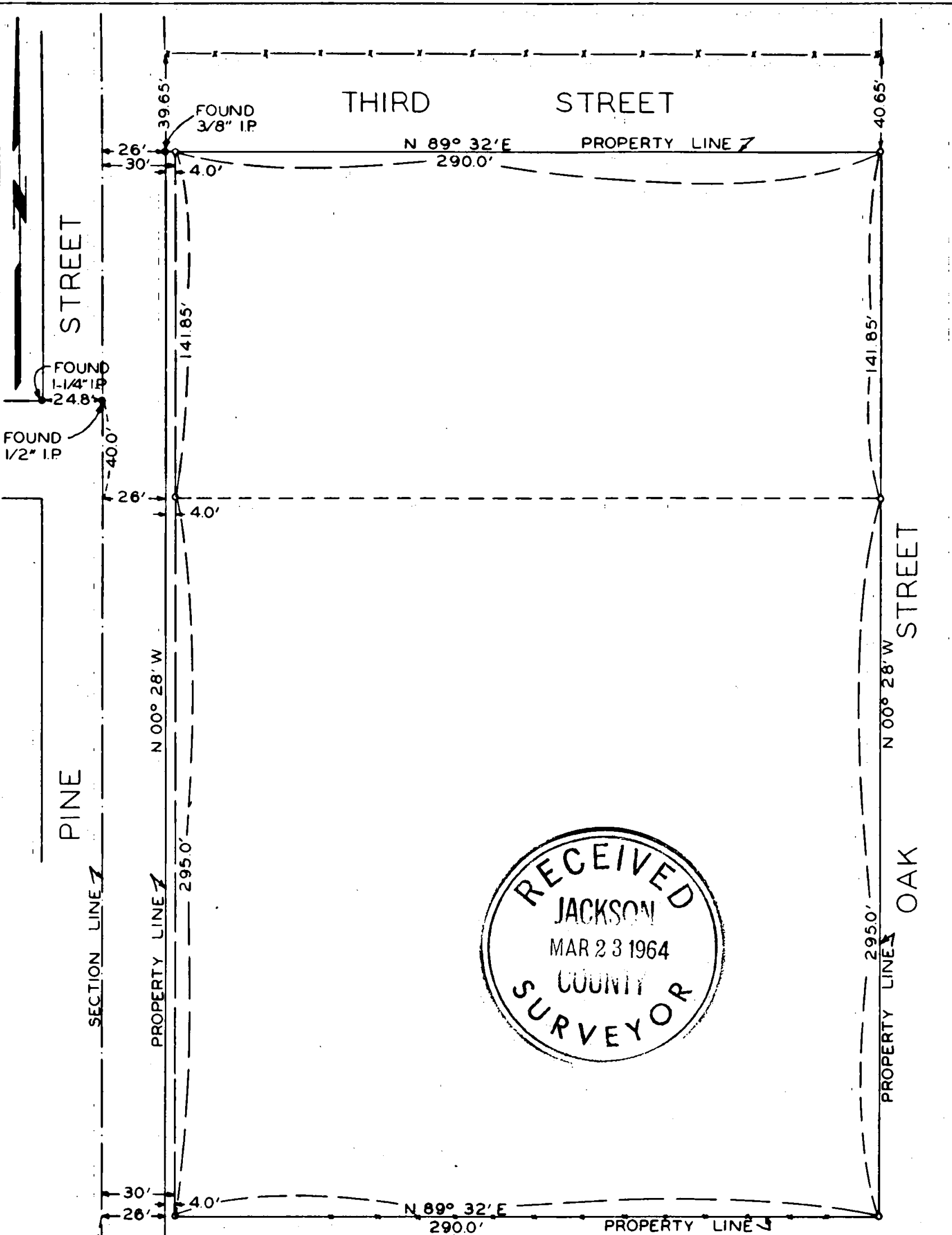

PLAT
SHOWING
SURVEY

IN THE
SW 1/4, SW 1/4, SEC. 15, T36S, R4W, W.M.,
JACKSON COUNTY, OREGON

FOR
SCHOOL DISTRICT NUMBER 35
ROGUE RIVER, OREGON

SCALE: 1"=50'

JUNE 8-13, 1959

NOTE:

RECORD BEARINGS USED AS BASIS FOR
THIS SURVEY.
° SET 3/4" IRON PIPE.

REGISTERED
OREGON
LAND SURVEYOR

Fredrick E. Warner

NOV. 7, 1952
FREDRICK E. WARNER
298

2457

16
21
15
22