

Survey for Mr. A. C. Pierce, Pierce Heights, Medford, Oregon.
 Located in D.L.C. NO. 55, and in East 1/2 of NW 1/4, & in W 1/2 of
 N.E. 1/4, Section 35, T. 37 S. R. 1 W. Jackson County, Oregon.

Date February 20, 1964. Bearings from Survey No. 1201
 Scale 1" = 200'

REGISTERED
 OREGON
 LAND SURVEYOR
 L. N. Dow
 MAY 6, 1949
 L. N. DOW
 251

RECEIVED
 JACKSON
 COUNTY &
 SURVEYORS
 MAR 23 1964

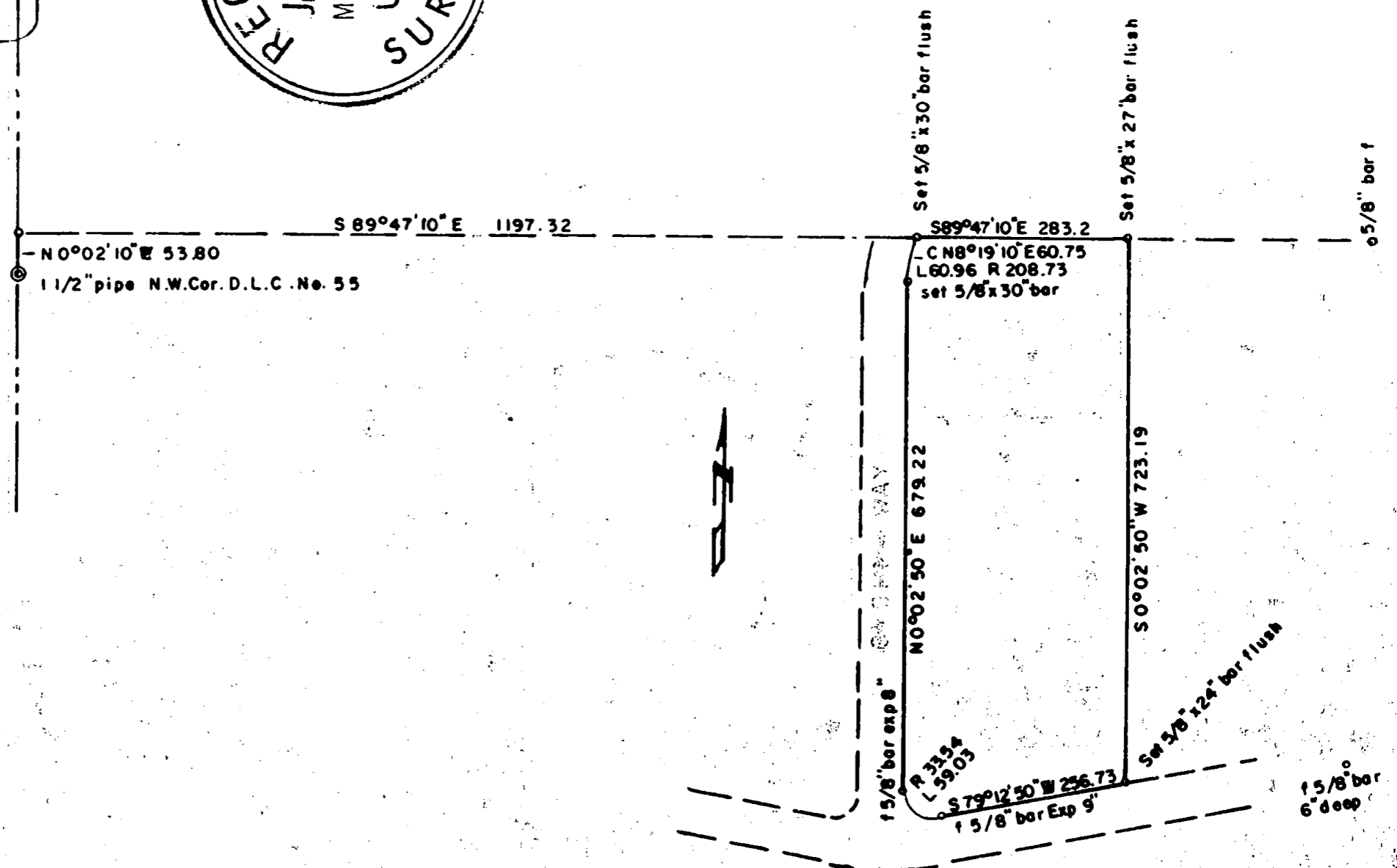

Written narrative to accompany plat for Survey NO. 2456

Survey for mr. A.C. Pierce, Pierce Heights, Medford, Oregon.

Located in D.L.C. NO. 55, and in East 1/2 of NW 1/4, and
W 1/2 of NE 1/4 Section 35, Township 37 S. R 1W, Jackson County, Oregon.

Survey Completed February 20, 1964

Bearings from Survey NO. 1201

Scale 1" = 200'

Found 5/8" bars for various curve points on the newly surveyed roads, the one north and south, and the east west road.

Found the 1 1/2" pipe for the NW corner of DLC NO. 55 and ran N 0° 02' 10" E, 53.80 feet and found a 5/8" iron bar, then ran S 89° 47' 10" E 1197.32 feet and set a 5/8" bar for the intersection of this north line with the east line of the roadway, then ran S 89° 47' 10" E 283.2 feet and set a 5/8" bar for the northeast corner of this survey, then ran S 0° 02' 50" W and set a 5/8" bar by intersection with the north line of the east west county road, as shown on the plat herewith.

All bars 5/8" mixed lengths 24 to 30" driven flush to ground.

