

5/8" x 24 and 5/8" x 30" pins set at all points indicated with ° driven to within 2" of ground surface and marked with guard stakes.

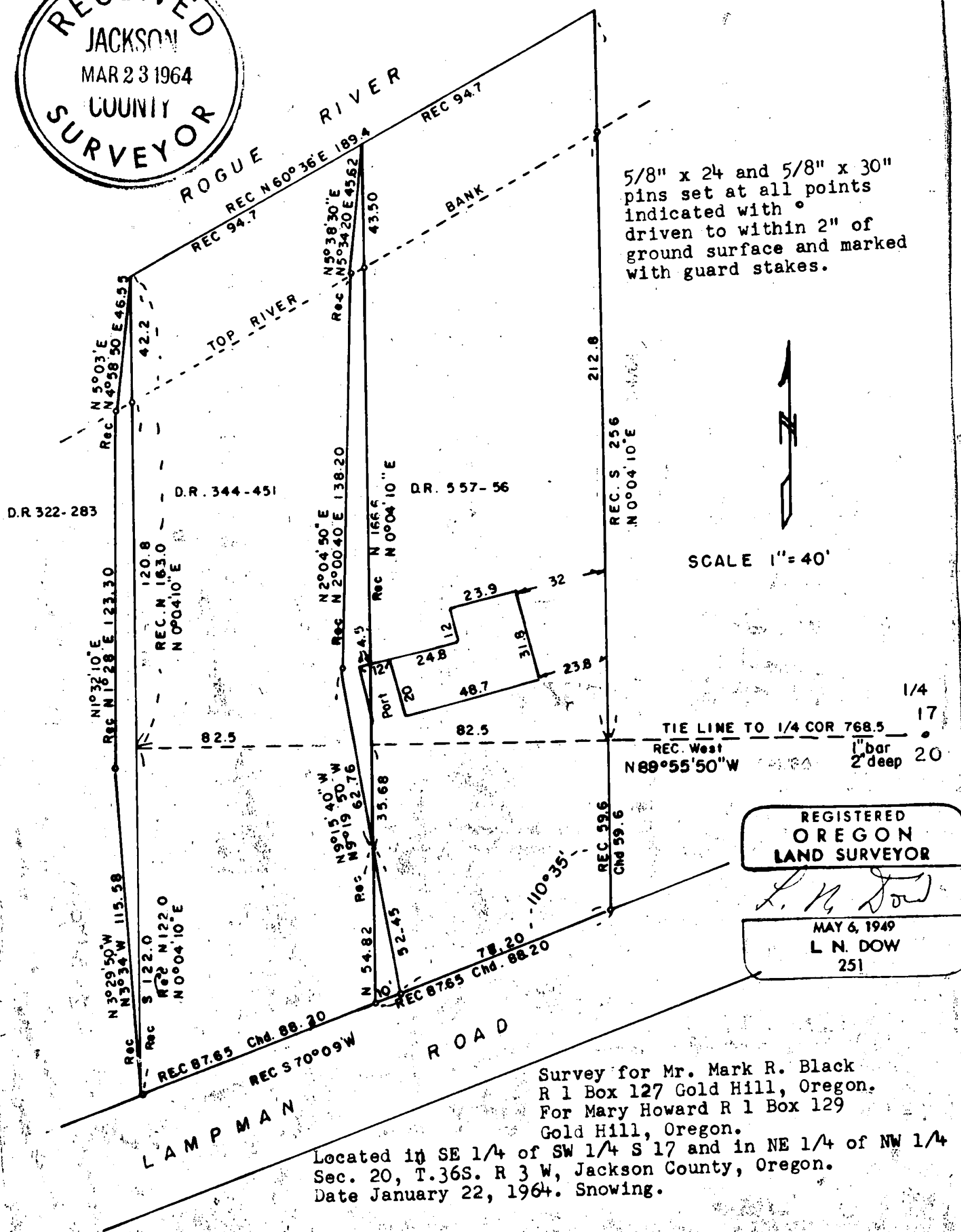

SCALE 1" = 40'

REGISTERED OREGON LAND SURVEYOR

*L. N. Dow*  
MAY 6, 1949  
L. N. DOW  
251

Survey for Mr. Mark R. Black  
R 1 Box 127 Gold Hill, Oregon.  
For Mary Howard R 1 Box 129  
Gold Hill, Oregon.

Located in SE 1/4 of SW 1/4 S 17 and in NE 1/4 of NW 1/4  
Sec. 20, T.36S. R 3 W, Jackson County, Oregon.  
Date January 22, 1964. Snowing.

Written narrative to accompany plat for Survey NO. 2455

Survey for Mark R. Black R 1 Box 127 Gold Hill, Oregon.  
for Mary Howard R 1 Box 129 Gold Hill, Oregon.

Located in SE 1/4 of SW 1/4 Section 17, T 36 S. R 3 W.  
Jackson County, Oregon.

Date of completion February 4, 1964

Purpose: Originally to make a certification of improvements.  
Later it became necessary to complete a land survey  
to acquire information for necessary descriptions to  
eliminate an encroachment on each property.

Procedure: The Section corner to Sections 17, 16, 20 and 21 was  
located, an axle with gear on top, approximately flush with the  
ground on the south side of Lampman Road, and an offset line was  
set up from here to the 1/4 Section corner to be west, a 1" bar  
2" deep.

A study of several of the deeds indicated that a line was  
produced from these two points, Record West, and at intervals  
property was described at right angles from this line using a  
North or South bearing as the case indicated,

A search of the county records showed no filed surveys at  
this time for the area.

It then became necessary to interpret the deeds and run  
record, ( as for intent) and stake properties as shown on the a  
attached plat.

After agreements were made between parties involved we  
returned and set pins for the fractional parcels to eliminate  
the building encroachments.

5/8" x 30" and 5/8" x 24" pins was used as needed, all such  
were driven flush with the ground surface, marked with stakes and flag.

Bearings shown on the plat are record, and from Survey  
NO. 2414

