

2454

Survey For  
RODNEY B. MILLER

Located in the North-Half of Sec. 16,  
D.L.C. No 44, T. 37S, R. 2W, W.M.

By: WILBUR L. WARREN  
Mar 14, 1964



SCALE: 1"=100'

- Fd. 1/2" iron pipe below road pavement
- Found 5/8" iron pin with top flush with ground surface
- ✱ Set 5/8" x 24" iron pin with top flush with ground surface

Basis of Bearings: Recorded Survey No. 1704

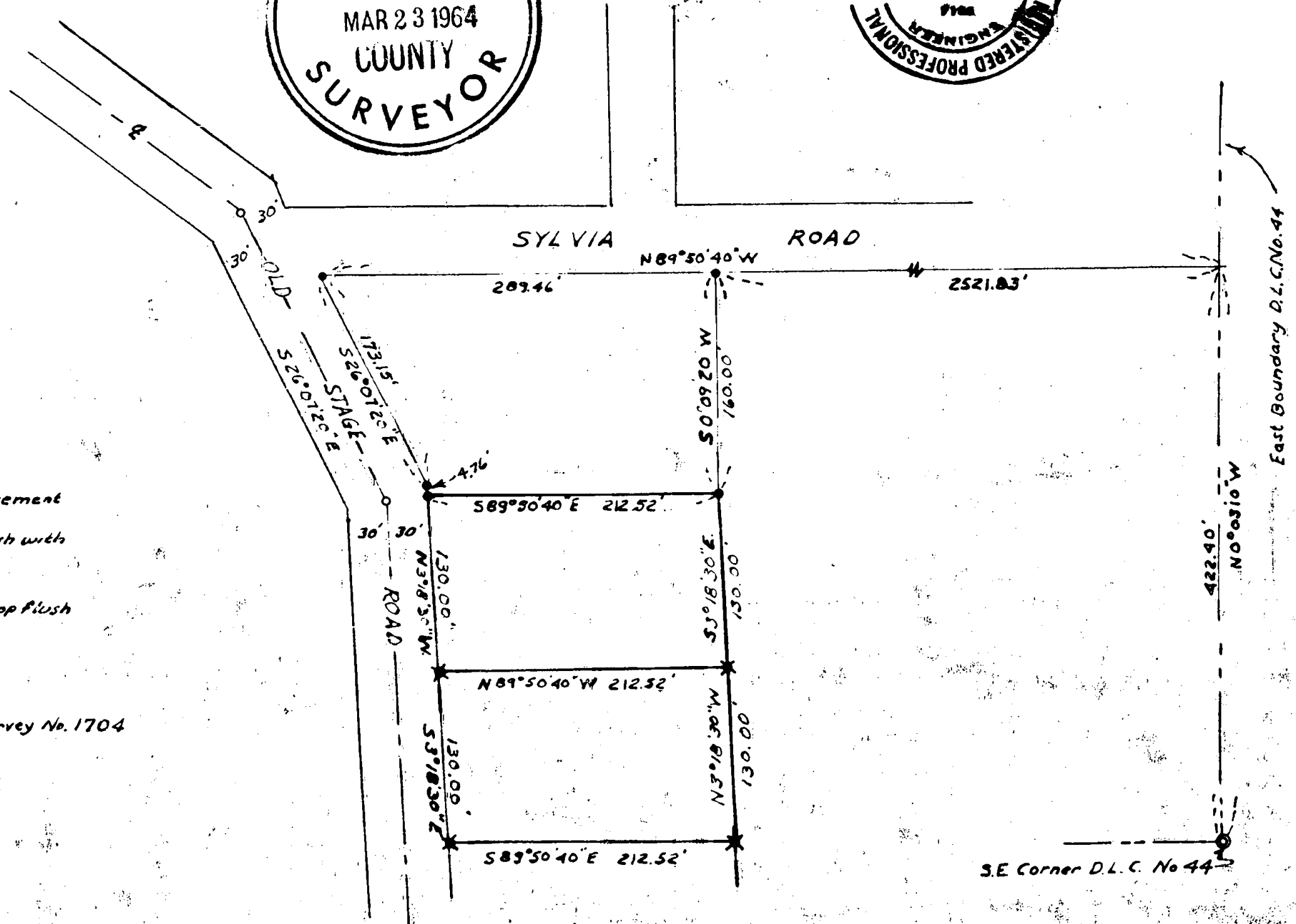

2454

SURVEY NARRATIVE TO COMPLY WITH O.R.S. 209.250  
REVISED BY CHAPTER 555, O.L. 1963

FOR: Rodney B. Miller  
2748 Old Stage Road  
Medford, Oregon

PURPOSE: To establish the property corners on two parcels of land proposed to be conveyed by Rodney B. Miller.

PROCEDURE:

Found corners set on Recorded Survey Number 2405. Used Southeast corner of said Survey 2405 as point of beginning and set all corners with 5/8" iron pins.

March 14, 1964

