

Survey For:  
 ROGUE RIVER VALLEY IRRIGATION DISTRICT  
 Located in D.L.C. No. 53, NW1/4 of Sec. 10  
 T37SR2W, W.M.  
 By Mark E. Boyden  
 March 6, 1964

2452

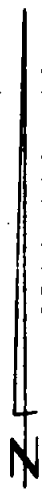
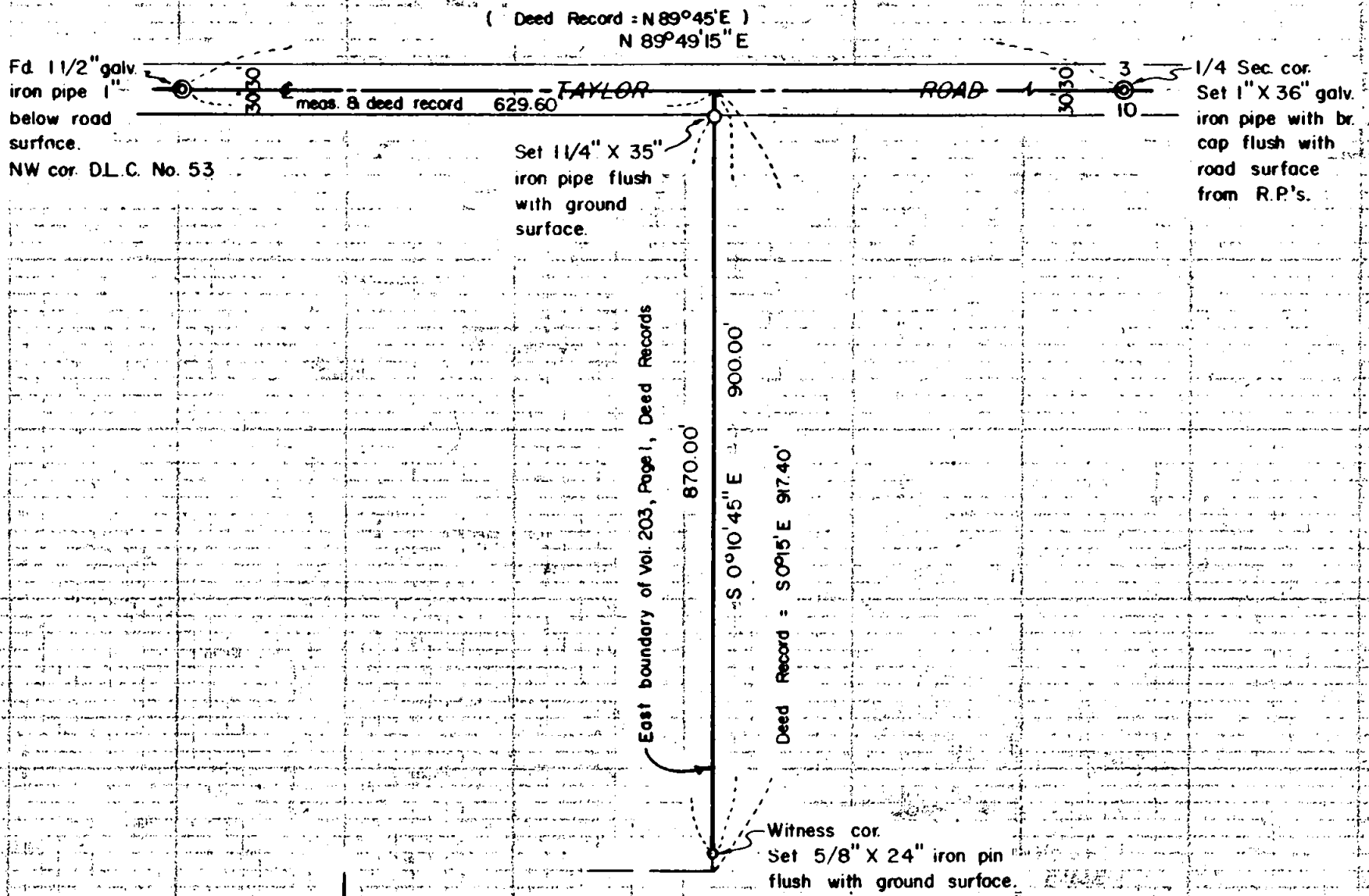

SCALE: 1"=200'

Basis of Bearing: recorded survey # 354

REGISTERED  
 OREGON  
 LAND SURVEYOR

*Mark E. Boyden*

NOVEMBER 4 1961  
 MARK E. BOYDEN

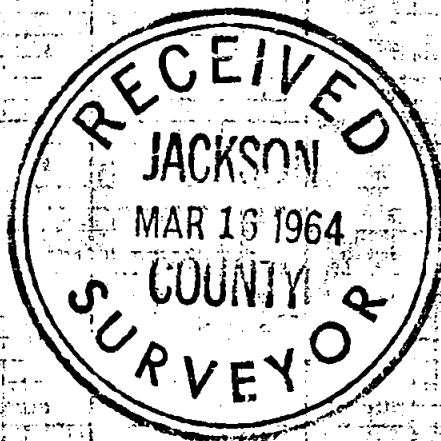

2452

SURVEY NARRATIVE TO COMPLY WITH O.R.S. 209.250  
REVISED BY CHAPTER 555, C.L. 1963

FOR: Rogue River Valley Irrigation District  
3139 Merriman Road  
Medford, Oregon

PURPOSE: To monument the position of the East boundary  
of that tract described in Volume 203, Page 1  
of the Deed Records of Jackson County, Oregon,  
for control of a proposed irrigation pipeline  
easement.

PROCEDURE:

Found the Northwest corner of DLC #53 and the Quarter  
corner common to Sections 3 and 10 (more particularly described  
in the County corner re-establishment volume, Pages 30 and 66,  
respectively).

Measured deed record distance Easterly along the North  
boundary of DLC #53 from the Northwest corner of said claim,  
and turned a 90° 00' angle to the South as indicated on said  
deed description.

Set monuments as shown on the attached map.

March 6, 1964

