

2451

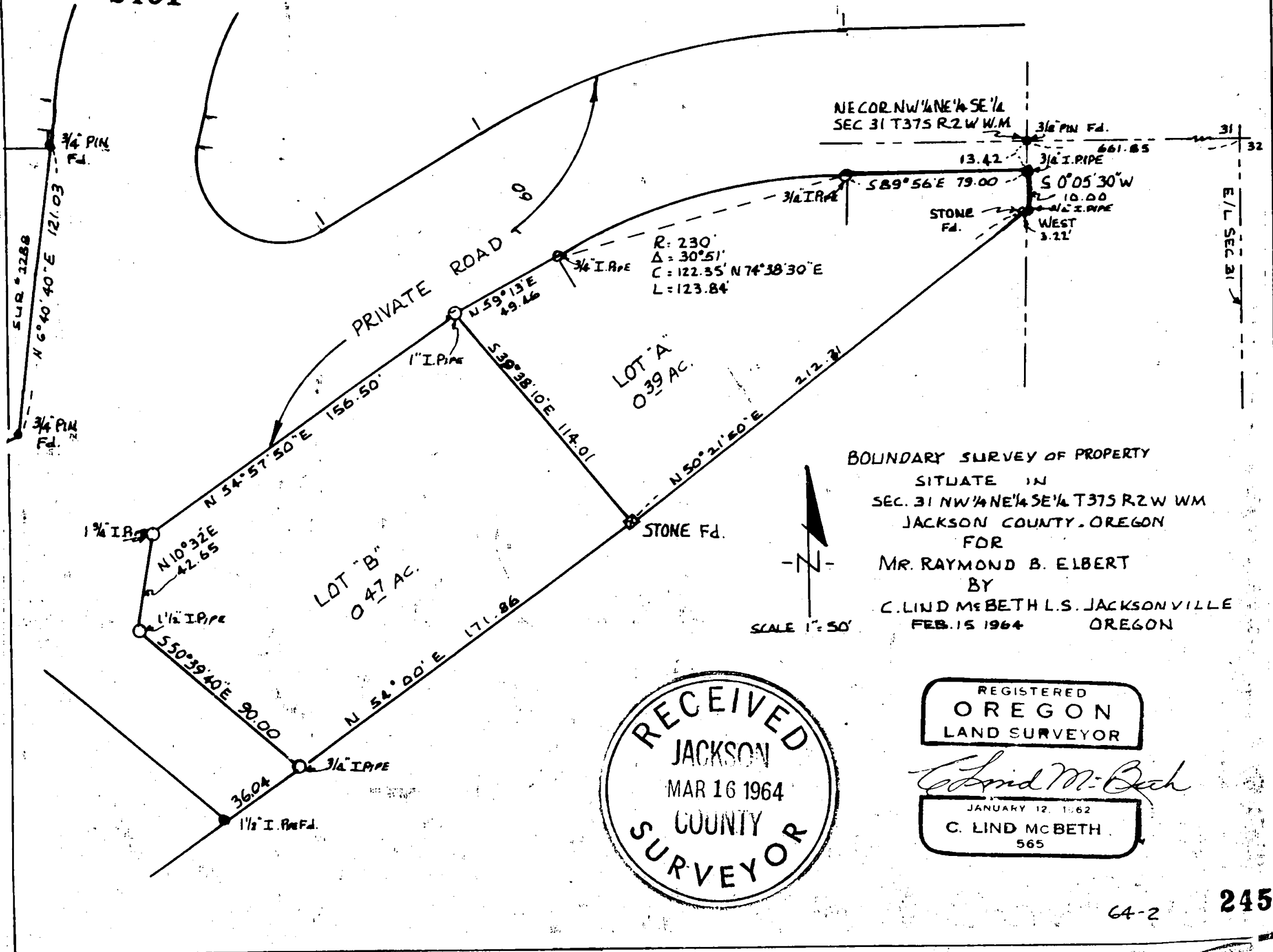

BOUNDARY SURVEY OF PROPERTY
 SITUATE IN
 SEC. 31 NW 1/4 NE 1/4 SE 1/4 T37S R2W WM
 JACKSON COUNTY, OREGON
 FOR
 MR. RAYMOND B. ELBERT
 BY
 C. LIND MCBETH L.S. JACKSONVILLE
 FEB. 15 1964 OREGON

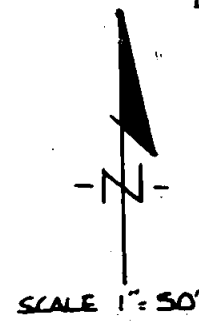

RECEIVED
 JACKSON
 MAR 16 1964
 COUNTY
 SURVEYOR

REGISTERED
 OREGON
 LAND SURVEYOR

C. Lind McBeth

JANUARY 12, 1962
 C. LIND MCBETH
 565

Survey Narrative to comply with O.R.S. 209-250

Survey For: Mr. Raymond B. Elbert
S. Oregon St.
Jacksonville, Oregon

Purpose of Survey: To establish lot boundaries.

Survey Location: N.W.1/4 N.E.1/4 S.E.1/4 of section 31
T37S R2W W.M., Jackson County, Oregon.

Basis of Bearing: Survey #1673

Date: February 25, 1964

Survey Procedure: I located the E-W centerline of Section 31 by finding the center east 1/16 corner and the east quarter corner of said Section also a 3/8" pin halfway and on line denoting the N.E. Cor N.W.1/4 N.E.1/4 S.E.1/4. Also found the two stone mon's and a 1 1/2" iron pipe along the southerly line of this survey. Having then coordinated these parcels I surveyed into two pieces as requested by the client as shown on the accompanying plat.



64-2

