

2446

SURVEY FOR:
CALIFORNIA-PACIFIC UTILITIES CO.
Located in Gov't Lot 1, Sec. 10,
T37S R2W, W.M.
By: Mark E. Boyden
Feb. 28, 1964

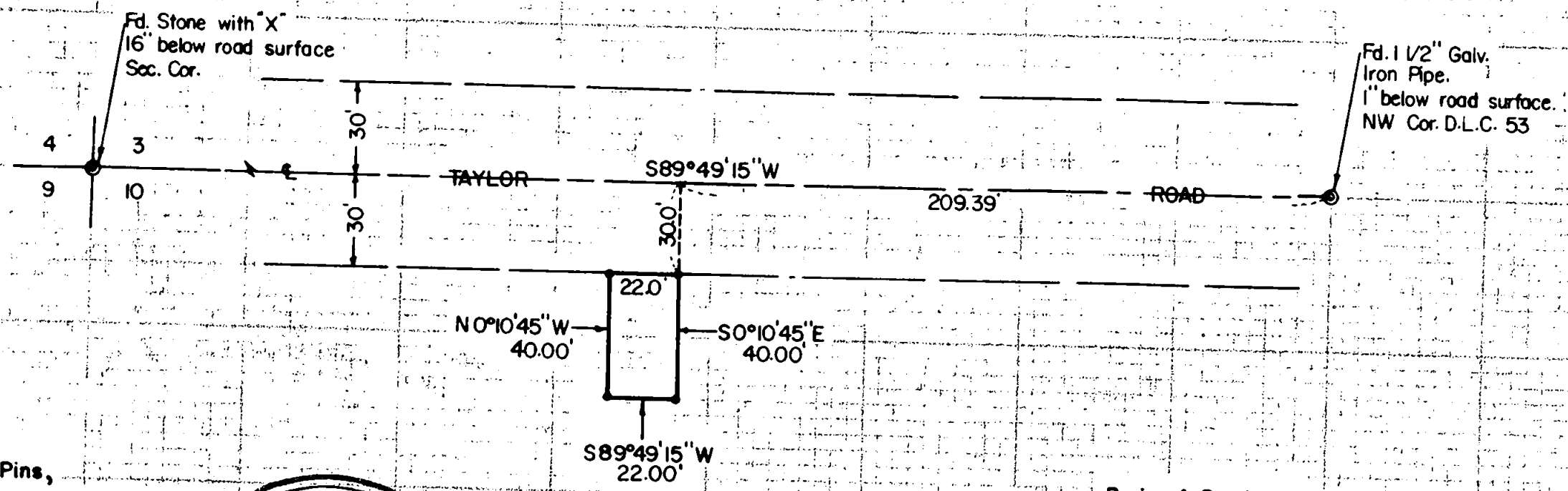
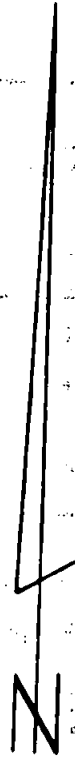

SCALE: 1" = 50'

• Set 5/8" x 24" Iron Pins,
24" in the Ground.

Basis of Bearings:
Recorded Survey 354

REGISTERED
OREGON
LAND SURVEYOR
Mark E. Boyden
NOVEMBER 4 1951
MARK E. BOYDEN
281

RECEIVED
JACKSON
MAR 11 1964
COUNTY
SURVEYOR

2446

Survey No. 2446

SURVEY NARRATIVE TO COMPLY WITH O.R.S. 209.250,
REVISED BY CHAPTER 555, O.L. 1963.

FOR: California-Pacific Utilities Co.
229 West Main Street
Medford, Oregon

PURPOSE: To monument and describe a parcel within the
J.B. Thompson ownership described in Volume 257,
Page 529 of the Deed Records of Jackson County,
Oregon.

PROCEDURE:

Found Government corner monuments as shown.
Monumented the parcel as previously agreed upon between
buyer and seller.

February 28, 1964

