

2444

MAP

SURVEY FOR: ECONOMY HOUSING CO.
 812 S. CENTRAL, MEDFORD, ORE.
 LOCATION: D.L.C. 84 & SW 1/4 OF NE 1/4 OF SEC. 36.
 T. 37S., R. 2W., W.M.

DATUM: REC. S. LINE WILSON PARK SUBDIV.
 DATE: 1-16-64 SCALE: 1" = 100

o INDICATE 3/4" IRON PIPES SET

5/8" iron pins Fd along this line

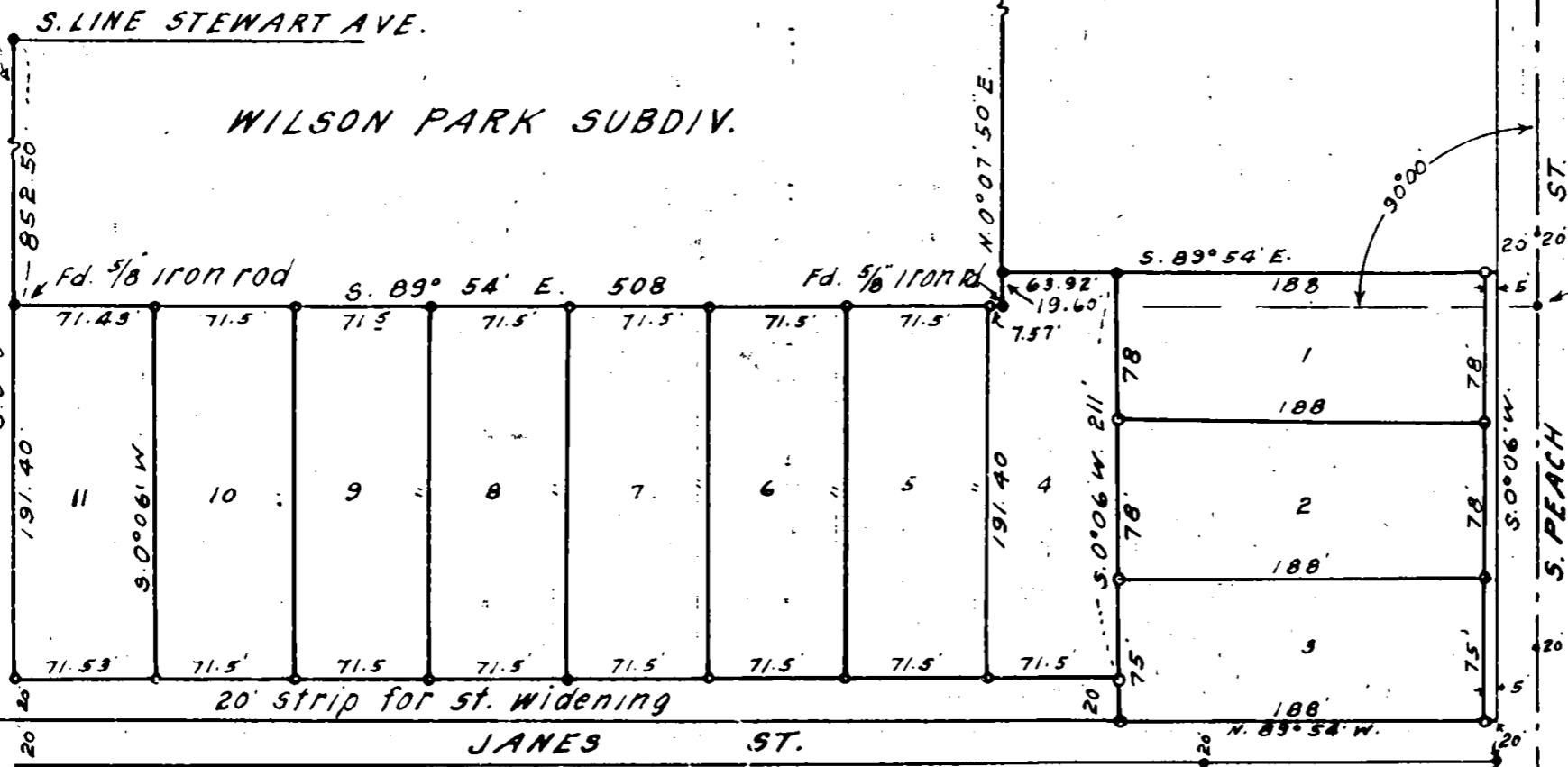

REGISTERED
 OREGON
 LAND SURVEYOR
L. E. Ager
 MARCH 10, 1944
 L. E. AGER
 21

Fd 5/8" iron pin Prop. Cor.
 Intersect. S. line WILSON PARK
 with Peach St.

Fd. 5/8" iron rod Prop. Cor.

RECEIVED
 JACKSON
 MAR 11 1964
 COUNTY
 SURVEYOR

2444

SURVEY NARRATIVE TO COMPLY WITH ORS 209.250

FOR: Economy Housing Co., 312 S. Central, Medford, Oregon

LOCATION: D. L.C. No. 84 and SW $\frac{1}{4}$ of the NE $\frac{1}{4}$ of Section 36, Township 37 South, Range 2 West, W.M., Oregon.

PURPOSE: To mark the boundaries of and describe the tracts shown.

PROCEDURE; Used the South line of Wilson Park Subdivision for bearing and position control for the northerly portion of the tracts and the center line of Peach Street for the East line control and the monumented line South of Janes Street for the control for the South line of the tracts. The pipes set along Peach Street are set back 25 feet from the center line and the tracts numbered 4 to 11 along the South line thereof are set 20 feet North of the North line of Janes Street for future widening of the Street.

The South line of Wilson Park Subdivision projected to the center line of Peach Street for Peach Street bearing and the East line of the property control.

