

MAP OF SURVEY FOR

ED GERSTIN 687 AIRPORT ROAD, MEDFORD, ORE.

LOCATION: SE 1/4 OF NE 1/4 SEC. 19, T. 37S., R. 1W., W.M.

BEARINGS: RECORD S. LINE BLOSSOM HILL ADDN.

DATE: JAN. 17, 64

SCALE: 1" = 100

- INDICATE 3/4" IRON PIPES SET
- INDICATE MON. FOUND AS SHOWN

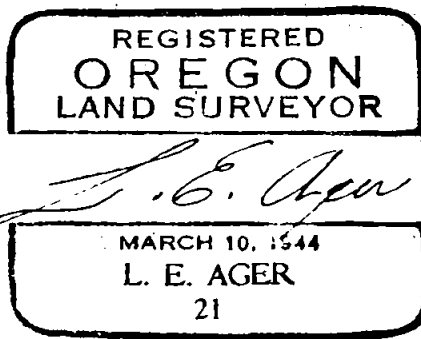
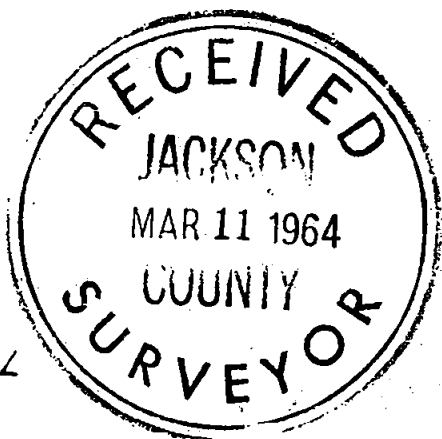

BLOSSOM HILL
SUBDIVISION

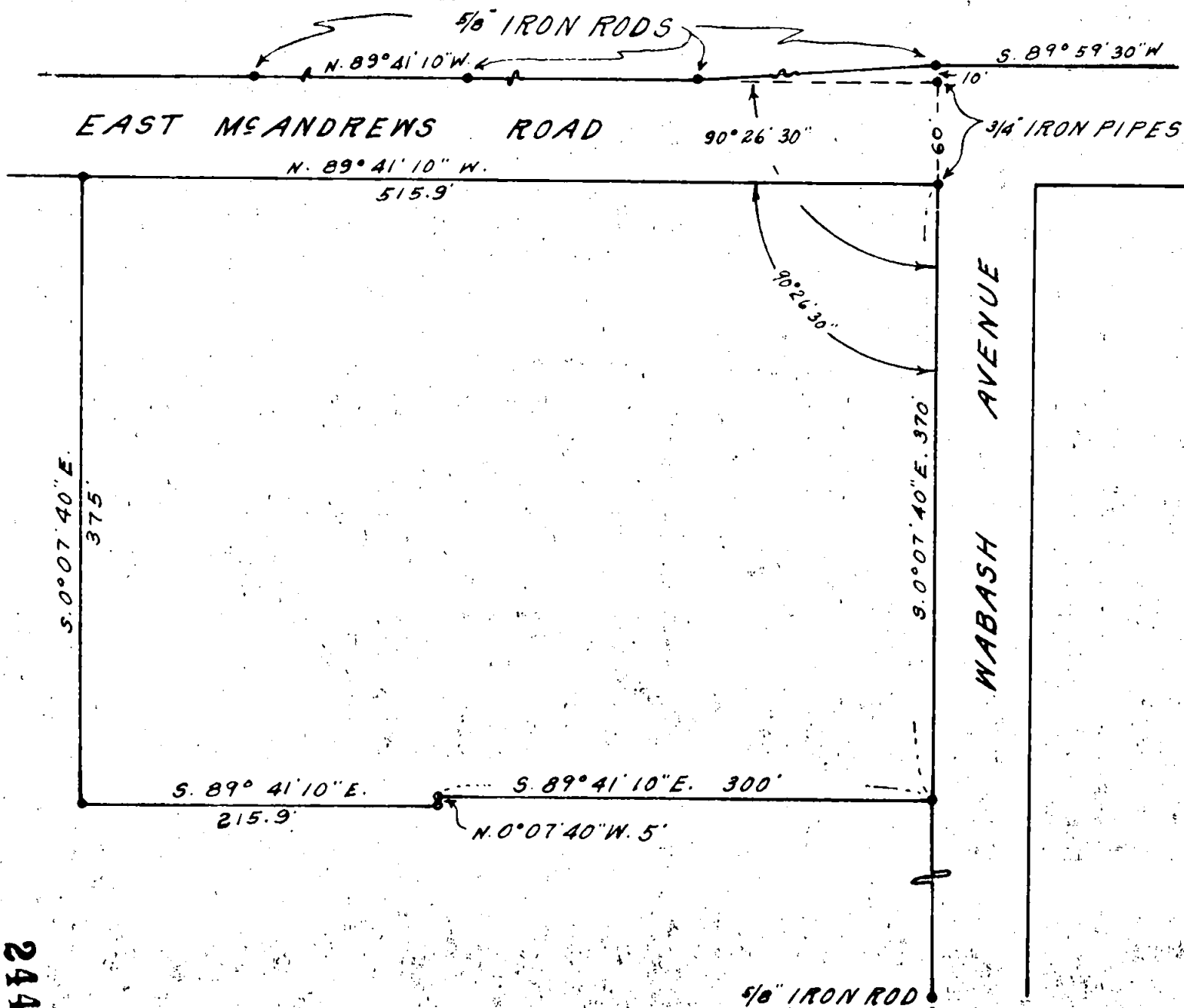

Survey No. 2443

SURVEY NARRATIVE TO COMPLY WITH ORS 209.250

FOR; ED GERSTIN, 687 Airport Road, Medford, Oregon.

LOCATION: SE $\frac{1}{4}$ of the NE $\frac{1}{4}$ of Section 19, T. 37 S., R. 1 W.,
W.M., Jackson County, Oregon.

PURPOSE: To monument the boundaries of tract shown according
to description furnished.

PROCEEDURE; For survey control I used old established
monuments that control the North line of
McAndrews Road and the West line of Wabash
Avenue. For bearing control I used the record
bearing indicated on the Blossom Hill Addition
plat. The tract shown had been previously
divided into 3 parcels by old survey but I
could find no indication of the old monuments
dividing this tract so I set my monuments according
to the descriptions furnished, except that the
description and map furnished was in error, which
showed this tract to be 405 feet in depth on both
the East and West lines. Delving in the Records
for the individual tract descriptions I located
the error and reset the South boundary accordingly
this date 3-6-64

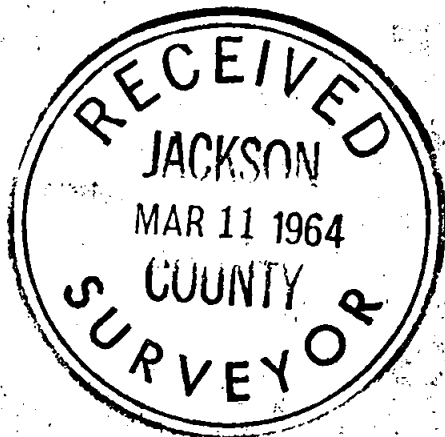

L. E. Ager
MARCH 10, 1964
L. E. AGER
21