

SURVEY FOR

BETTY FLANNERY, P.O. BOX 168, PORT ORFORD, ORE.

LOCATION: SE 1/4 OF NE 1/4, SECTION 18, T. 37S., R. 1W., W.M.

BEARING DATUM: REC. W. LINE CRATER LAKE AVE.

PORTION OF LOT 23, BLOCK 2, ROGUE VALLEY HEIGHTS

DATE: 2-7-64

SCALE: 1" = 50'

MONUMENTS FOUND OR SET AS SHOWN

2442

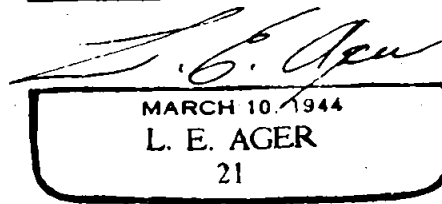
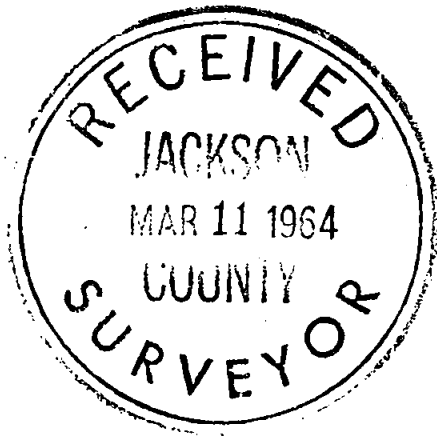

MARCH 10, 1964
L. E. AGER
21

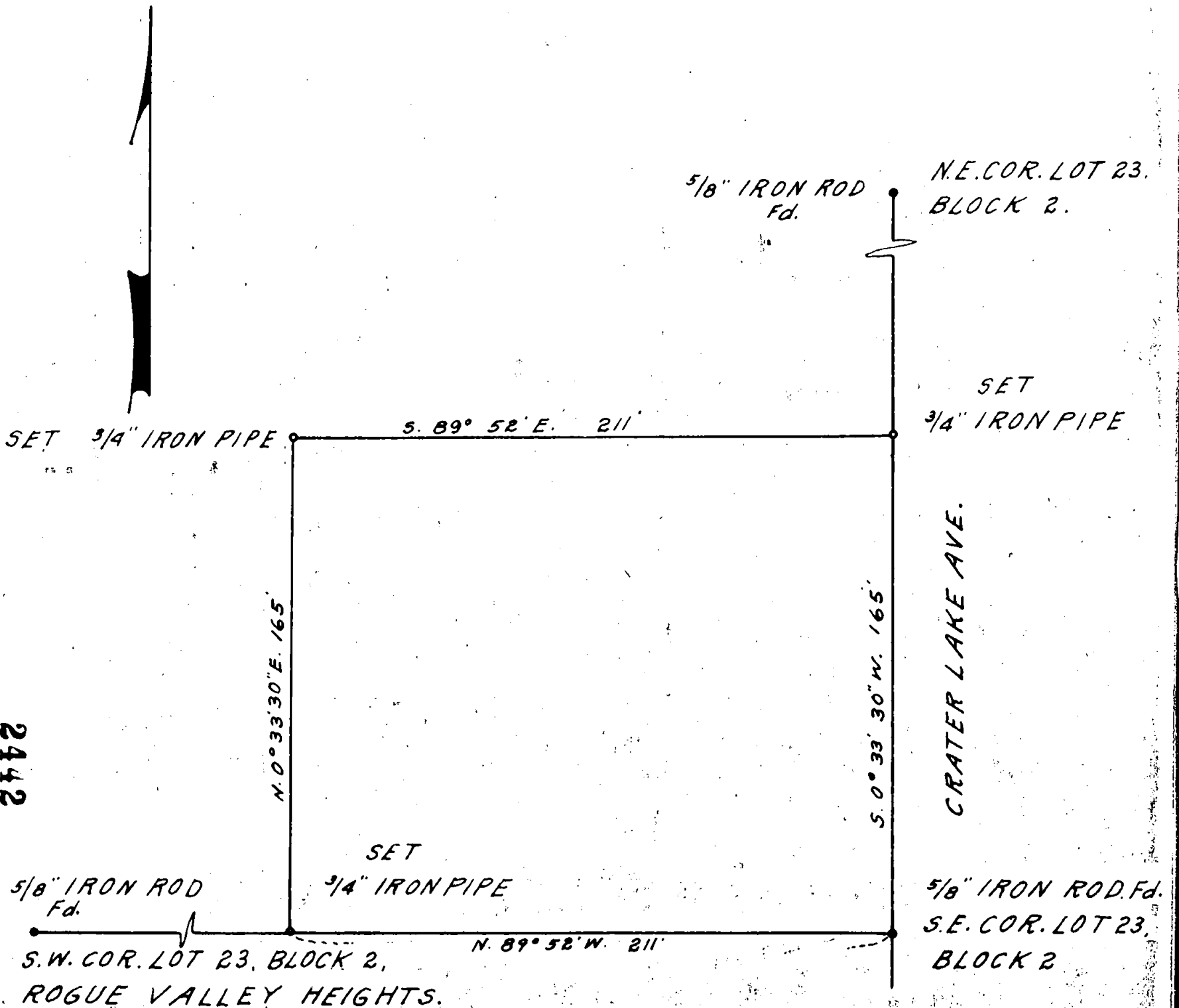

2442

SURVEY NARRATIVE TO COMPLY WITH ORS 209.250

FOR: Betty Flannery, P.O. Box 168, Port Orford, Oregon

LOCATION: Lot 23, Block 2 ROGUE VALLEY HEIGHTS SUBDIVISION
in SE $\frac{1}{4}$ of the NE $\frac{1}{4}$ of Section 18, Township 37 South,
Range 1 West, Willamette Meridian, Jackson County,
Oregon.

PURPOSE: To monument the corners of and described tract shown.

PROCEEDURE: Found monuments set for the corners of the Lot
as described on map which I used for boundary
control for basis of my survey. I monumented the
corners of this tract as indicated with iron pipes
set with approx. 2" showing above ground.
My survey bearings identical with those shown on
original plat.

