

Survey For:
 ROGUE RIVER VALLEY IRRIGATION DISTRICT
 Located in the SE 1/4 of Sec. 32 & SW 1/4 of Sec. 33, T36S R2W, WM
 By: Mark E. Boyden
 Dec. 16, 1963

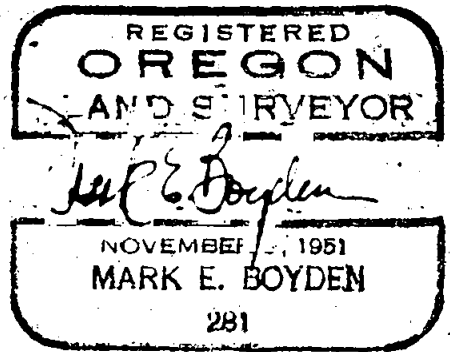

See Recorded Survey No. 1076

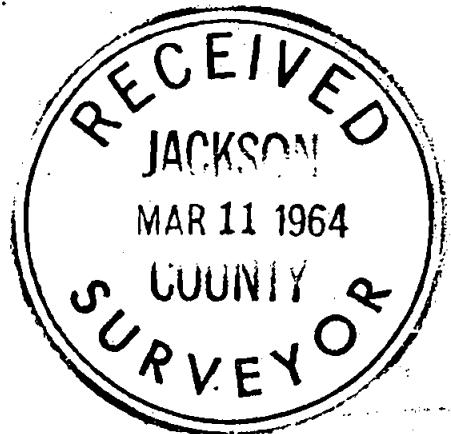
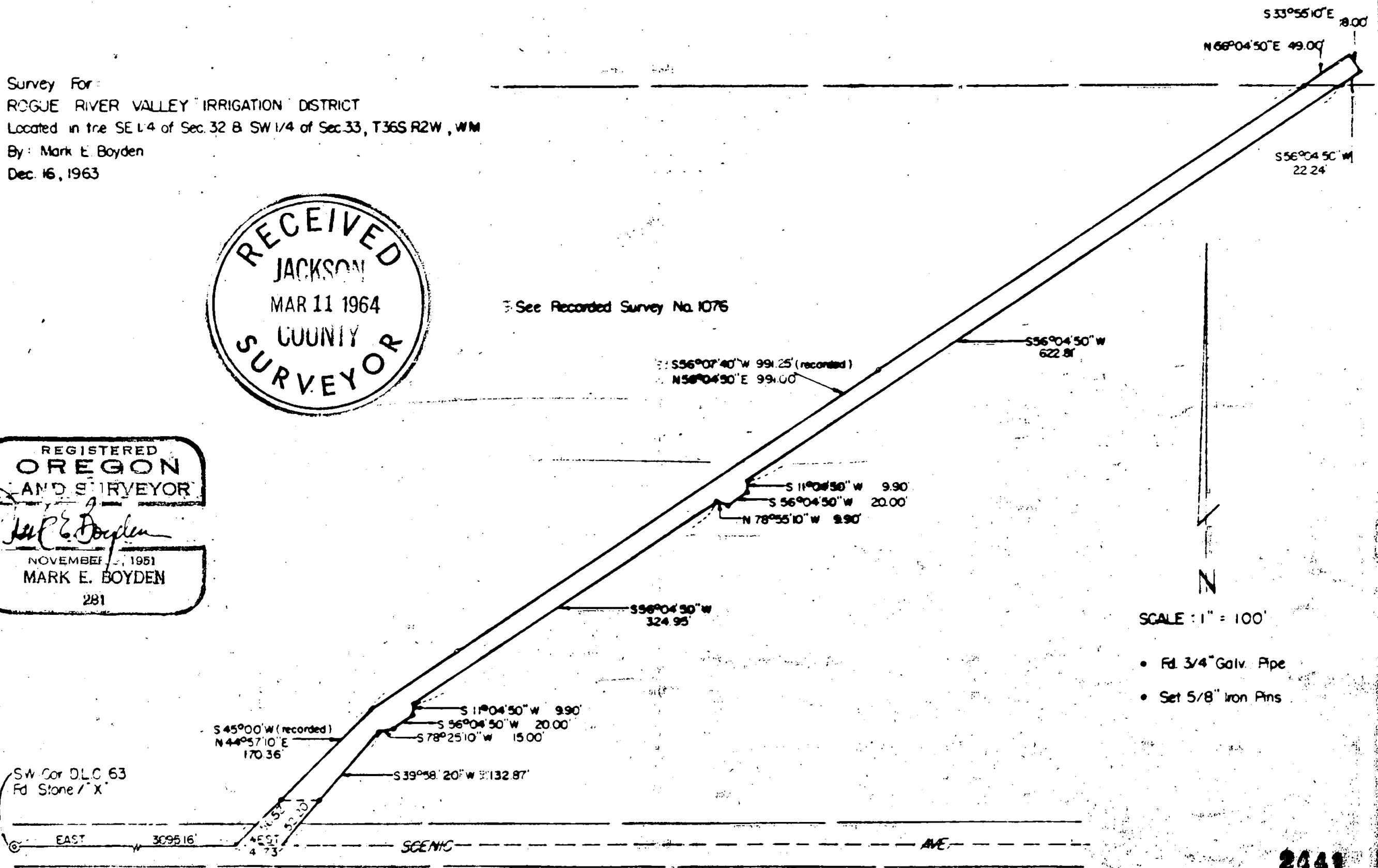

SCALE: 1" = 100'

- Fd. 3/4" Galv. Pipe
- Set 5/8" Iron Pins

SURVEY NARRATIVE TO COMPLY WITH O.R.S. 209.250,
REVISED BY CHAPTER 555, O.L. 1963.

FOR: Rogue River Valley Irrigation District
3139 Merriman Road
Medford, Oregon

PURPOSE: To monument and describe a proposed pipe line easement within the Hover property described in Volume 232, Page 326 of the Deed Records, and lying adjacent to the Southeasterly boundary of that property monumented on Recorded Survey No. 1076.

PROCEDURE:

Found 3/4" galvanized iron pipe monuments set on Recorded Survey No. 1076 to control the Northwesterly boundary of the subject easement tract. Traversed Westerly along Scenic Avenue to tie in the officially re-established Southwest corner of DLC #63.

Because of the uncertainty of the South boundaries of DLC #63 and DLC #62, the easement distances were prepared to extend into Scenic Avenue and DLC #62, and then that portion lying within the right-of-way of Scenic Avenue and within DLC #62 were excepted from said easement description.

The top of all 5/8" iron pin monuments shown, were set within 2" of the ground surface.

Basis of Bearings: Recorded Survey No. 2018.

December 16, 1963

