

2437

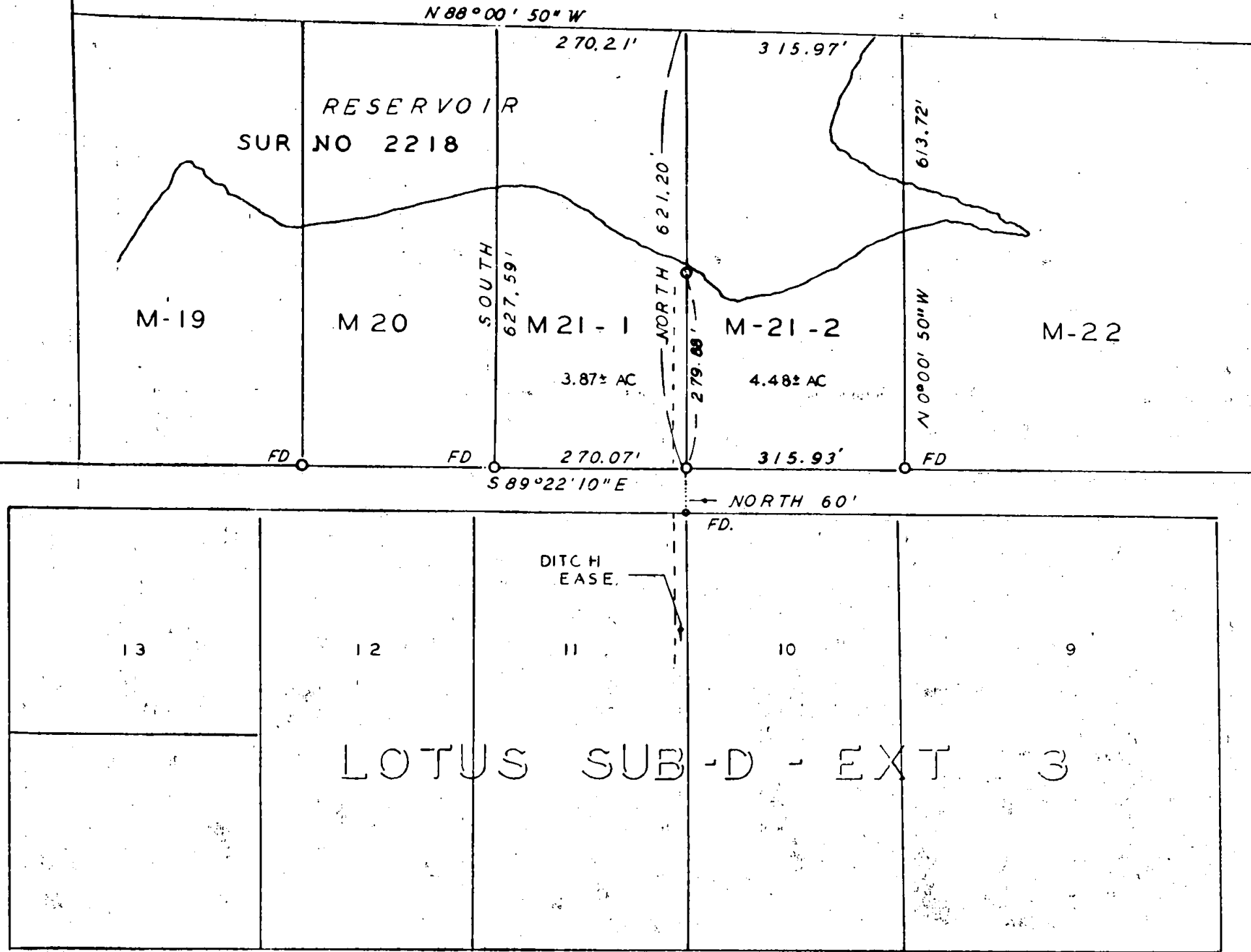

SURVEY IN SE SEC 208 NE. SEC. 29 T.36 S., R.1 W., WM.

FOR

BUD HOOVER
57-13 MERRY LANE

BY EDWARD A. MCGINTY
MEDFORD, OREGON
FEBRUARY 1964

SCALE 1" = 200'
○ = 1/2" I.PIN FD.
○ = 5/8" I.PIN

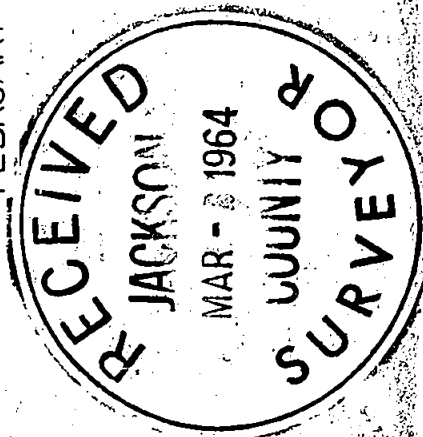

REGISTERED
OREGON
LAND SURVEYOR

Edward A. McGinty

JULY 10, 1955
EDWARD A. MCGINTY
301

2437

Survey No. 2437

Survey Narrative to comply with O.R.S. 209-250:

Survey for: Bud Hoover

Survey by: Edward A. McGinty, L.S.
2/20/64

BASIS OF BEARING: Agate Sub-div. Ext. No. 1:

PRECEDENCE OF SURVEY:

At request of client divided a tract of land designated as Tract M-21 on recorded Survey No. 2218 in Jackson County.

5/8 x 24 in. iron pins were set 2 inches more or less with the surface of the ground.

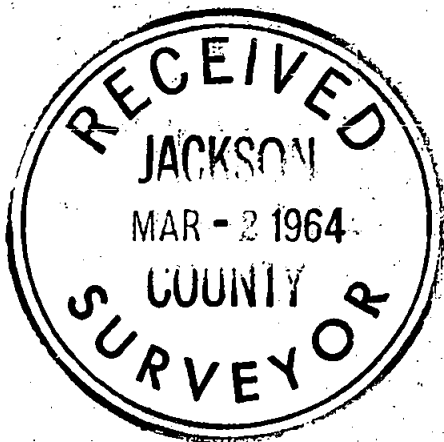

Edward A. McGinty
JULY 10, 1953
EDWARD A. MCGINTY
301

Merry Lane