

Survey for Mr. Louis Kula, 3091 Table Rock Road, Medford, Oregon.
 In NE 1/4 of NW 1/4 Section 8, T.37S. R. 1 W. Jackson County, Ore.
 Date February 1, 1964 Bearings from previous surveys.
 Scale 1" = 100'

2435

5/8" steel bars 24 & 30 " driven to flush at points indicated.
 or below street level as indicated on map.

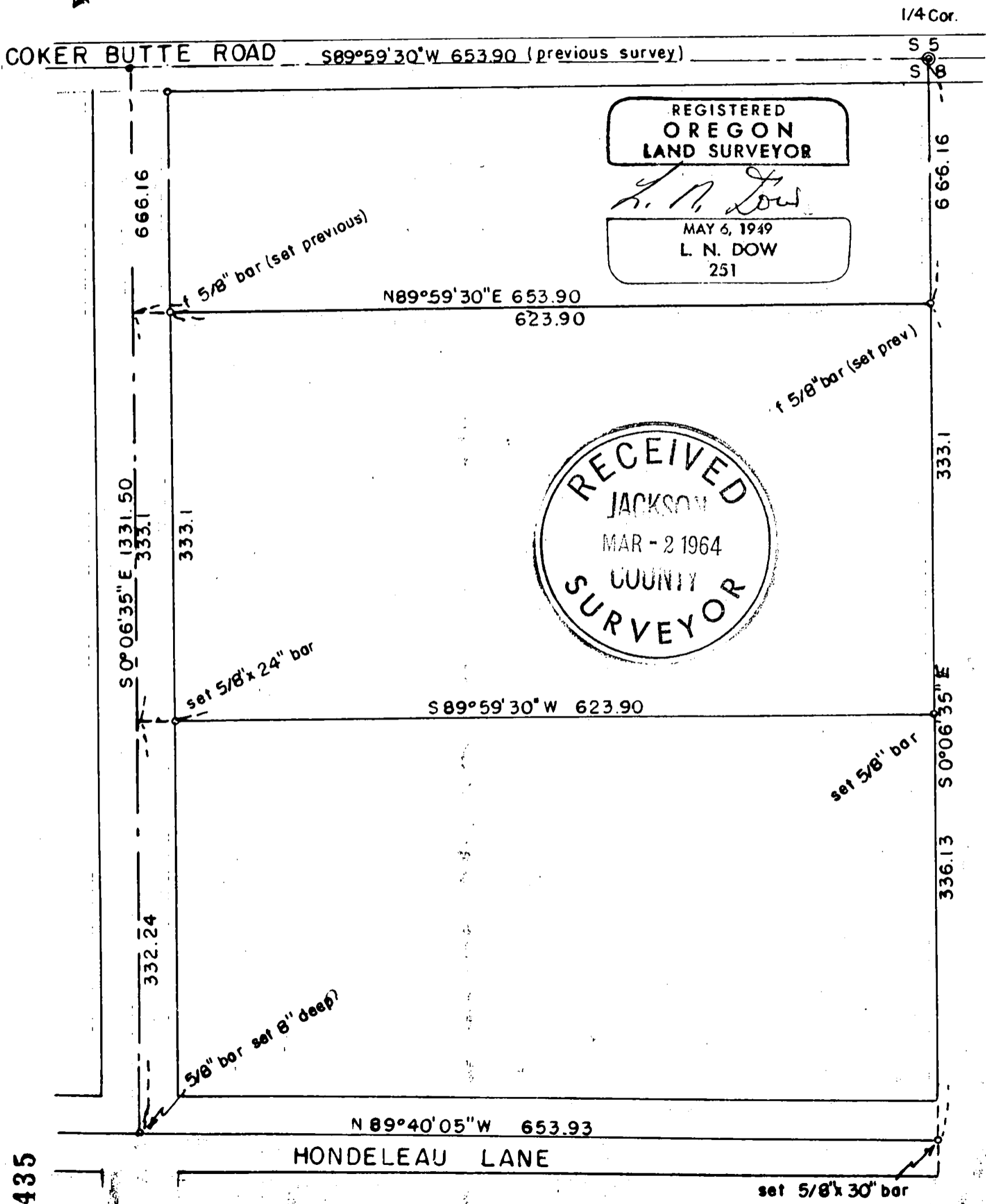

2435

Written narrative to accompany plat for Survey NO. 2435

Survey for Mr. Louis Kula, 3091 Table Rock Road, Medford, Oregon.

In the NE 1/4 of the NW 1/4 of S. 8, T.37S. R.1 W
Jackson County, Oregon.

Dated February 1 1964. Cool and Foggy.

Purpose to stake out 2-5 acre tracts.

Procedure: from previously set in controls used to stake out other tracts in the area, and to set up the street pattern, we established and set 5/8" x 24" and 5/8" x 30" bars at corners as shown on the plat. All bars driven flush except street centers which were set in below topping to a depth of approximately 8 inches.

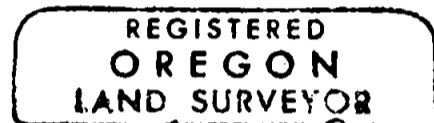

L. N. Dow

