

Survey for Mr. Harlan Cantrall, R 1, Box 54 Jacksonville, Oregon.
 Made February 6, 1964 Bearings from Sunshine Village Subd.
 Located in SE 1/4 of the NW 1/4 Section 34, T38S, R 3 W,
 Jackson County, Oregon.

2434

27
 © 1/4 Cor.
 34

S 0°09'E 1340.24
 1310.24

30



Scale 1" = 100'

5/8" x 24" pins set flush in rocky soil, marked with 30" guard stakes and flagging.

Controls for this survey were established for Sunshine Village Subd. and extended southerly for this adjacent survey.

N 89°45'40" W 599.93

set 5/8" bar

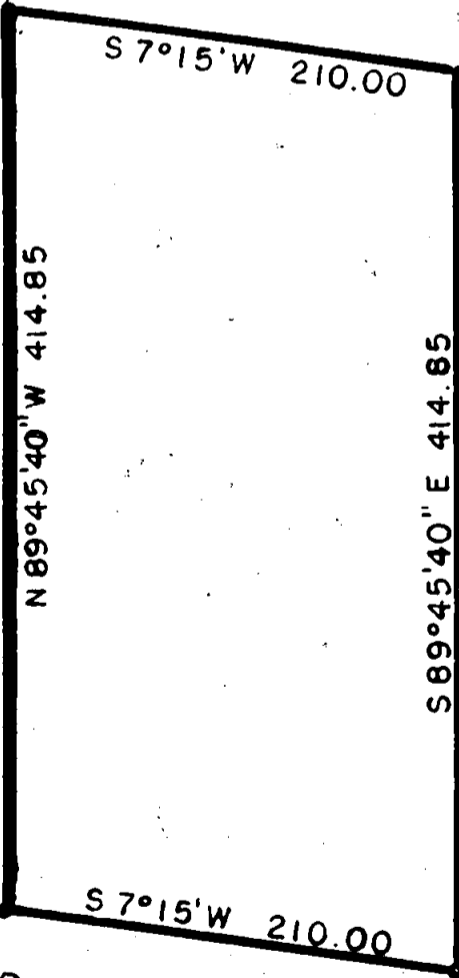

set 5/8" bar

set 5/8" bar

Agreement line description for this line
 N 89°45'40" W 1041.33 to center road

30'

set 5/8" bar

APPLEGATE COUNTY ROAD

60

REGISTERED
 OREGON
 LAND SURVEYOR

L. N. Dow

MAY 6, 1949
 L. N. DOW
 251

RECEIVED
 JACKSON
 MAR - 2 1964
 COUNTY
 SURVEYOR

2434

Written narrative to accompany plat for survey NO. 2434

Survey for Mr. Harlan Cantrall, R 1 Box 54 Jacksonville, Oregon.

Survey date February 6, 1964

Located in SE 1/4 of the NW 1/4 S 34, T 38S, R 3 W.
Jackson County, Oregon.

Purpose to stake out approximately 2 acre tract.

Procedure:

The controls for the agreement line shown on the plat were established during the survey for Sunshine Village Subdivision, at which time an agreement line could not be completed.

since the adjoining parties have come to agreement, a description was prepared for processing, and the survey made as shown leaving a 30.0 foot strip south of the agreement line to be added to a like strip north of the agreement line to provide for a future access if needed.

5/8" x 24" iron bars was set at the corners as shown in very rocky area and were finally driven to flush with the ground

Bearings used are from Sunshine Village Subdivision
However extra solar bearings was shot to check and found to be acceptable.

Area heavily wooded, with small brush, soil very rocky and shallow. Slope to west - 8% this was made for a gentleman from the government service who asked for it.

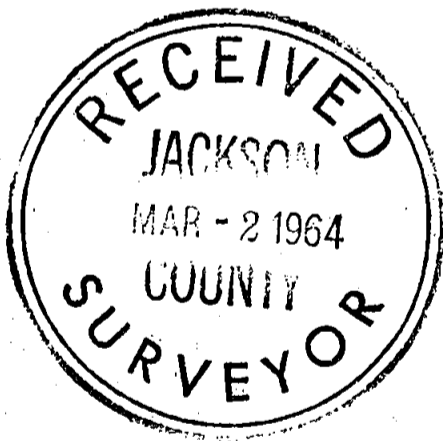

L. N. Dow

