

2429

Survey For
Mrs. A.W. McOUAT
Located in the N.W. 1/4 of Sec. 25,
T. 36 S., R. 4 W., W.M.
By: Mark E. Boyden
February 17, 1964

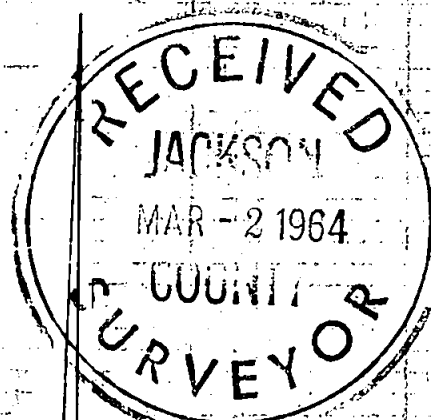
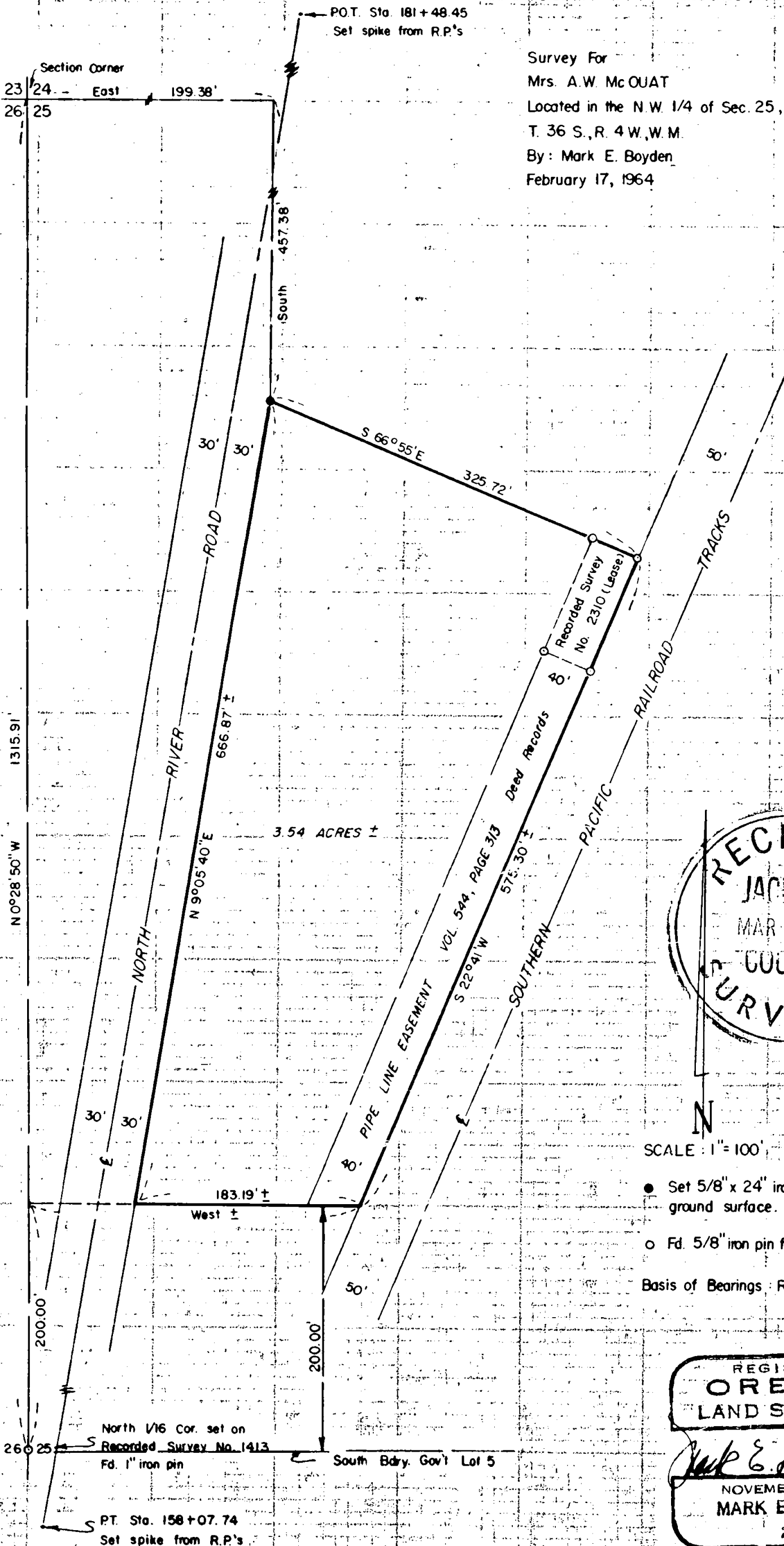

SCALE: 1" = 100'

- Set 5/8" x 24" iron pin flush with ground surface.
- Fd. 5/8" iron pin flush with ground surface.

Basis of Bearings: Recorded Survey No. 2310

REGISTERED
OREGON
LAND SURVEYOR

Mark E. Boyden

NOVEMBER 9 1951
MARK E. BOYDEN
281

2429

SURVEY NARRATIVE TO COMPLY WITH O.R.S. 209.250
REVISED BY CHAPTER 555, O.I. 1963

FOR: Mrs. A.W. McCuat
Rt. 1, Box 183
Gold Hill, Oregon

PURPOSE: To monument and describe that portion of the Frances White property in Government Lot 5, Section 25, Township 36 South, Range 4 West, Willamette Meridian, lying East from the North River County Road; West from the Southern Pacific Company Railroad right-of-way; North from that tract conveyed to the State of Oregon and described in Volume 500, Page 321 of the Deed Records of Jackson County, Oregon, and lying Southerly from that 14-foot roadway easement granted to the California-Pacific Utilities Co. for access to that plant site monumented on Recorded Survey No. 2310.

PROCEDURE:

From control points found on Recorded Survey No. 2310, tied in the centerline of the North River Road and the North one-sixteenth corner monument between Sections 25 and 26 as set on Recorded Survey No. 1413.

Then computed the approximate position of the South boundary of the surveyed parcel.

This approximate South property boundary lies from 1 to 3 feet South from a line of recently-set steel fence posts.

February 17, 1964

