

Survey For
 ROGUE RIVER PACKING CORP.
 Located in Block 2,
 DAVIS FIRST ADDITION (Recorded)
 S.W. 1/4 of Sec. 30, T. 37 S., R. 1 W., W.M.
 Medford, Oregon
 By: Mark E. Boyden
 Feb. 10, 1964

2425

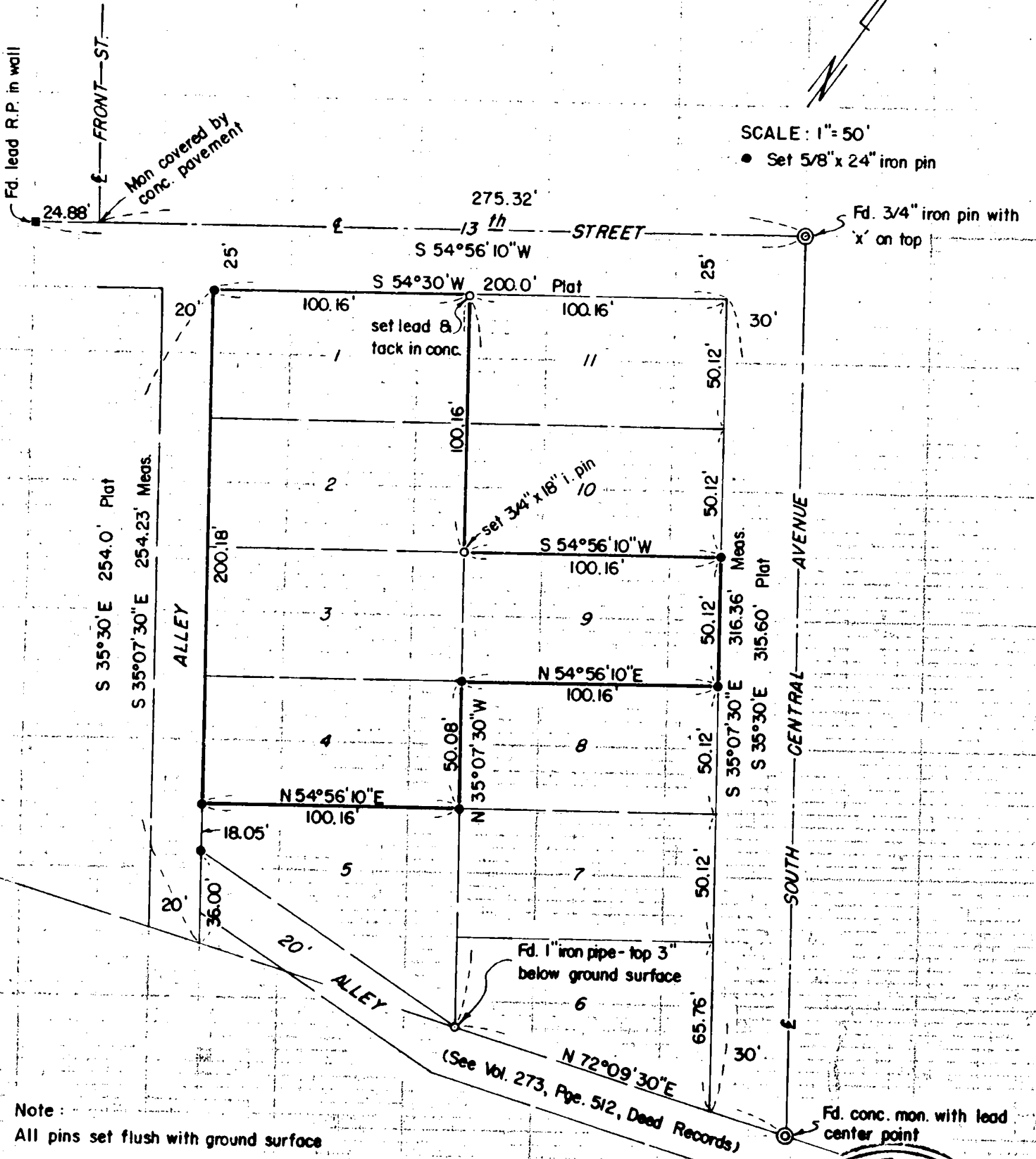

Note:
 All pins set flush with ground surface
 Basis of Bearings: Recorded Survey No. 3

REGISTERED
 OREGON
 LAND SURVEYOR

Mark E. Boyden
 NOVEMBER 1951
 MARK E. BOYDEN
 281

RECEIVED
 JACKSON
 FEB 18 1964
 WUNN
 SURVEYOR

2425

Survey No. 2425

SURVEY NARRATIVE TO COMPLY WITH O.R.S. 209.250
REVISED BY CHAPTER 555, O.L. 1963

FOR: Rogue River Packing Corp.
Thirteenth and Front Streets
Medford, Oregon

PURPOSE: To monument the boundaries of Lots 1, 2, 3, 4 & 9
of Block 2 of DAVIS FIRST ADDITION to Medford, Oregon.

PROCEDURE:

Found monuments for block control, proportioning the
position of the individual lots as shown.

February 10, 1964

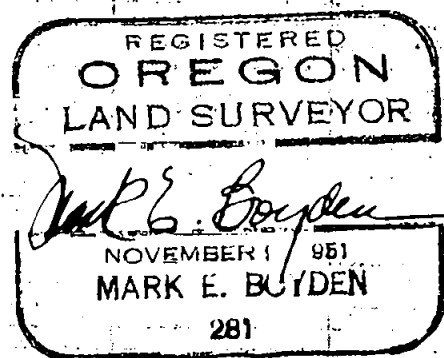
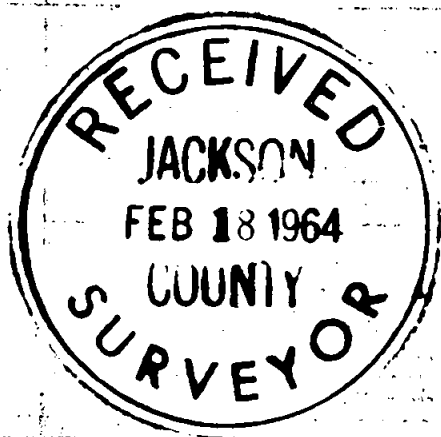

Survey No. 2425

SURVEY NARRATIVE TO COMPLY WITH O.R.S. 209.250
REVISED BY CHAPTER 555, O.L. 1963

FOR: Rogue River Packing Corp.
Thirteenth and Front Streets
Medford, Oregon

PURPOSE: To monument the boundaries of Lots 1, 2, 3, 4 & 9
of Block 2 of DAVIS FIRST ADDITION to Medford, Oregon.

PROCEDURE:

Found monuments for block control, proportioning the
position of the individual lots as shown.

February 10, 1964

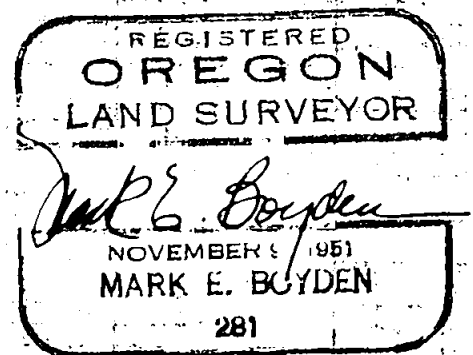
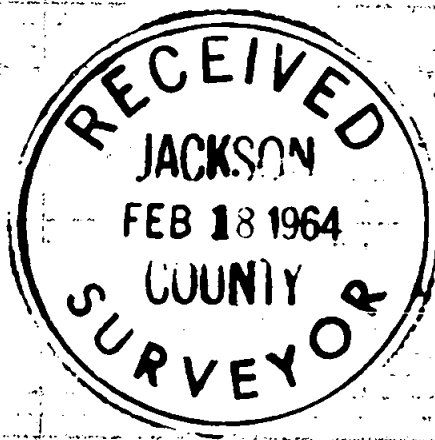

Survey For
 ROGUE RIVER PACKING CORP.
 Located in Block 2,
 DAVIS FIRST ADDITION (Recorded)
 S.W. 1/4 of Sec. 30, T. 37 S., R. 1 W., W.M.
 Medford, Oregon
 By: Mark E. Boyden
 Feb. 10, 1964

2425

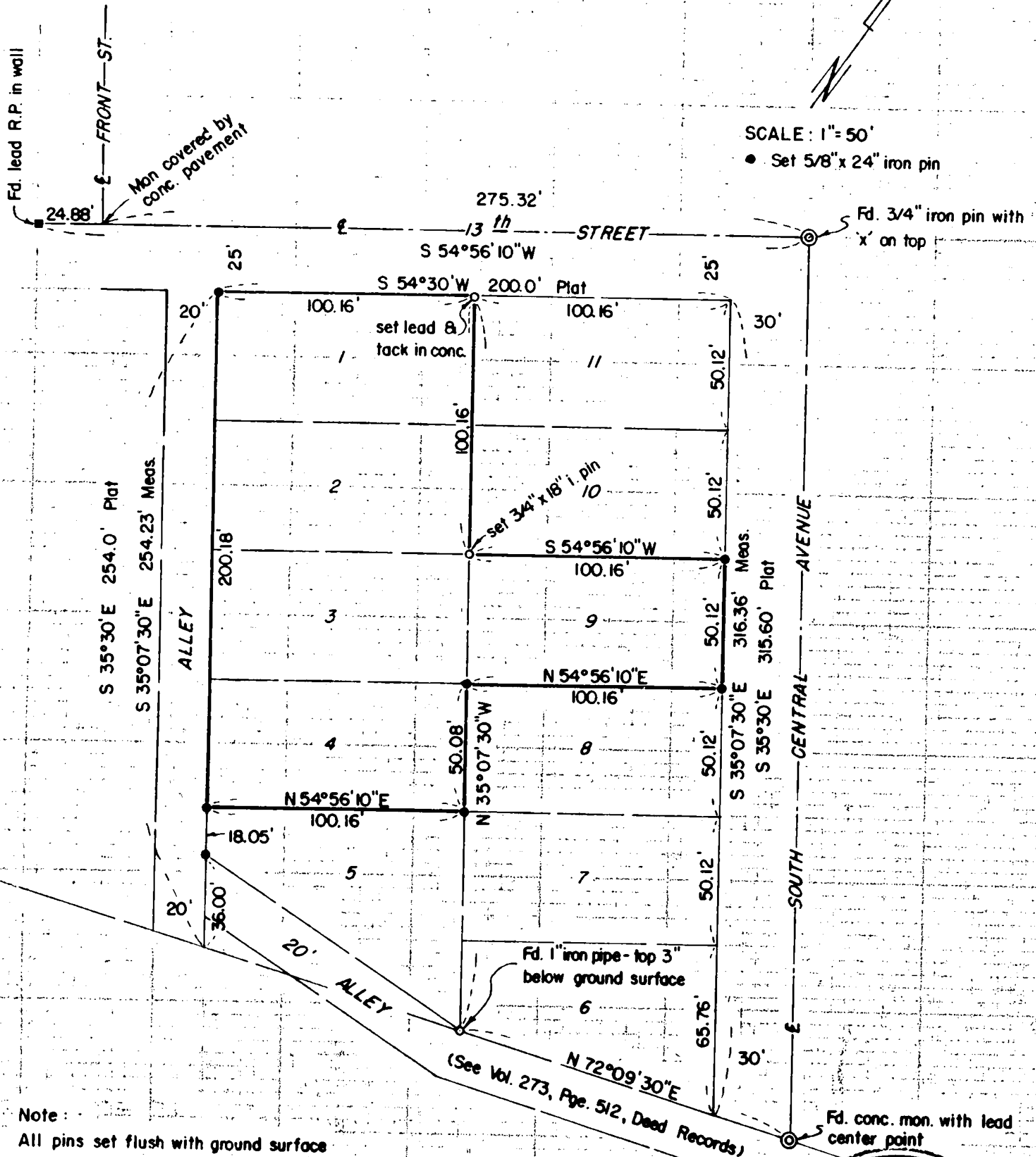

Note:
 All pins set flush with ground surface
 Basis of Bearings: Recorded Survey No. 3

REGISTERED
 OREGON
 LAND SURVEYOR

Mark E. Boyden
 NOVEMBER 1, 1951
 MARK E. BOYDEN
 281

RECEIVED
 JACKSON
 FEB 18 1964
 WUNN
 SURVEYOR

2425