

Survey For
 PAUL LARSON & RAY KINCHELOE
 Located in HIGHLAND ADDITION Recorded
 S.W. 1/4, Sec. 19, T. 37 S., R. 1 W., W. M.
 Medford, Oregon
 By: Mark E. Boyden
 January 16, 1964

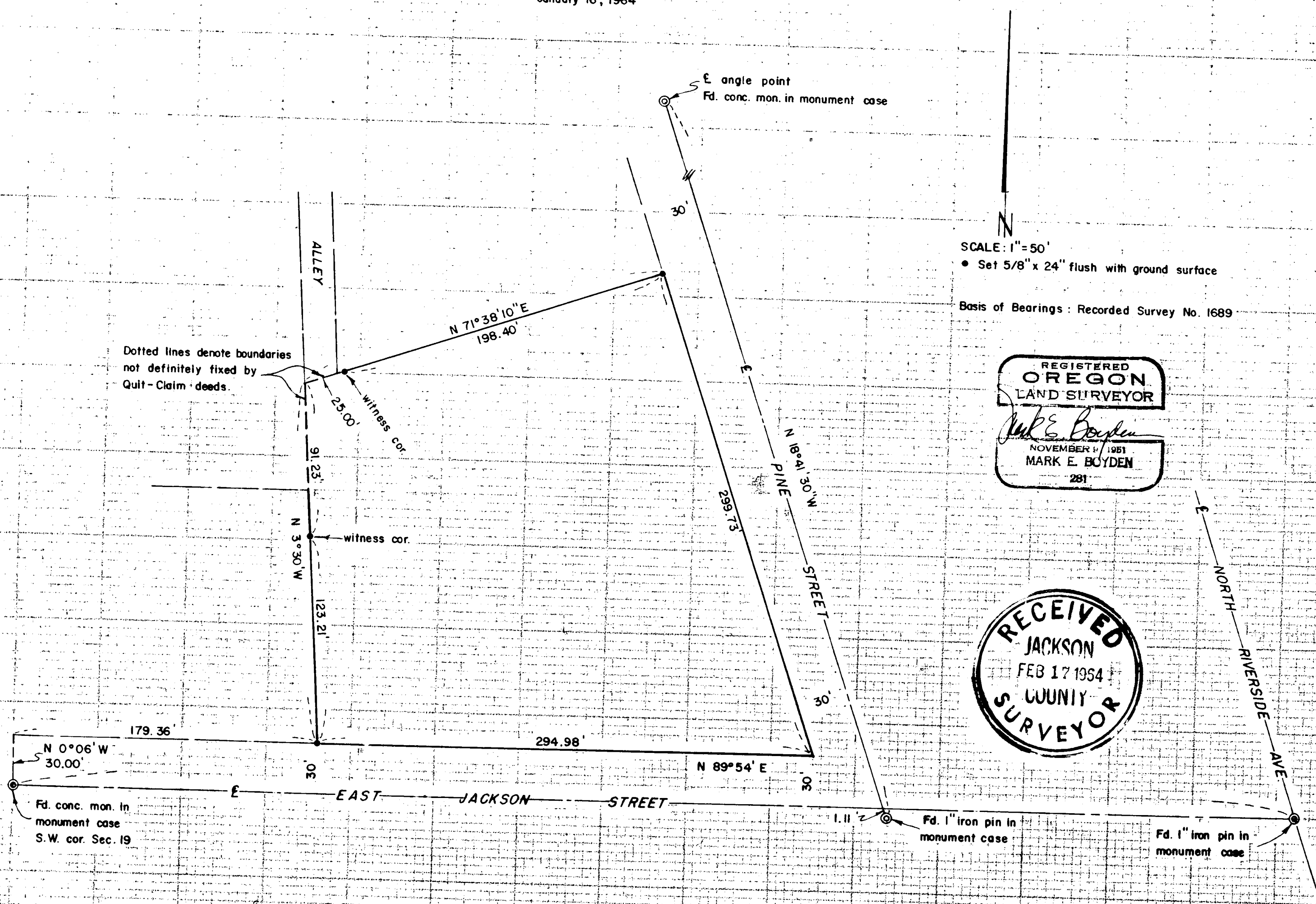

Dotted lines denote boundaries
 not definitely fixed by
 Quit - Claim deeds.

SCALE: 1" = 50'
 • Set 5/8" x 24" flush with ground surface
 Basis of Bearings: Recorded Survey No. 1689

REGISTERED
 OREGON
 LAND SURVEYOR
Mark E. Boyden
 NOVEMBER 17 1961
 MARK E. BOYDEN
 281

RECEIVED
 JACKSON
 FEB 17 1964
 COUNTY
 SURVEYOR

Survey No. 2424

SURVEY NARRATIVE TO COMPLY WITH O.R.S. 209.250,
REVISED BY CHAPTER 555, C.L. 1963

FOR: Paul Larson
3275 Hollywood Ave.
Medford, Oregon

&

Ray Kincheloe
625 Pine Street
Medford, Oregon

PURPOSE: To monument and describe boundaries within HIGHLAND ADDITION by metes and bounds. A proper exchange of deeds by adjacent property owners should then fix the property boundaries by this survey.

PROCEDURE:

The centerline of East Jackson Street was established from the Section corner to the theoretical position of the stone monument located on the Westerly boundary of North Riverside Avenue as shown on the original townsite plat of MEDFORD.

Prior to street improvements made some 50 years ago, the relationship of said stone with the centerline intersection of Riverside and Jackson is shown by City Field Book 25, Page 40.

Presently developed survey information was considered inadequate to definitely locate the interior lot boundaries in this portion of HIGHLAND ADDITION.

The location of the centerline of Pine Street was determined from City monuments found as set by Surveyor Sawyer in 1912 (see City Field Book 60, Page 39).

It should be noted that the location of Jackson and Pine Streets in this survey differ from the location reported on Recorded Survey No. 2161.

January 16, 1964

