

2420

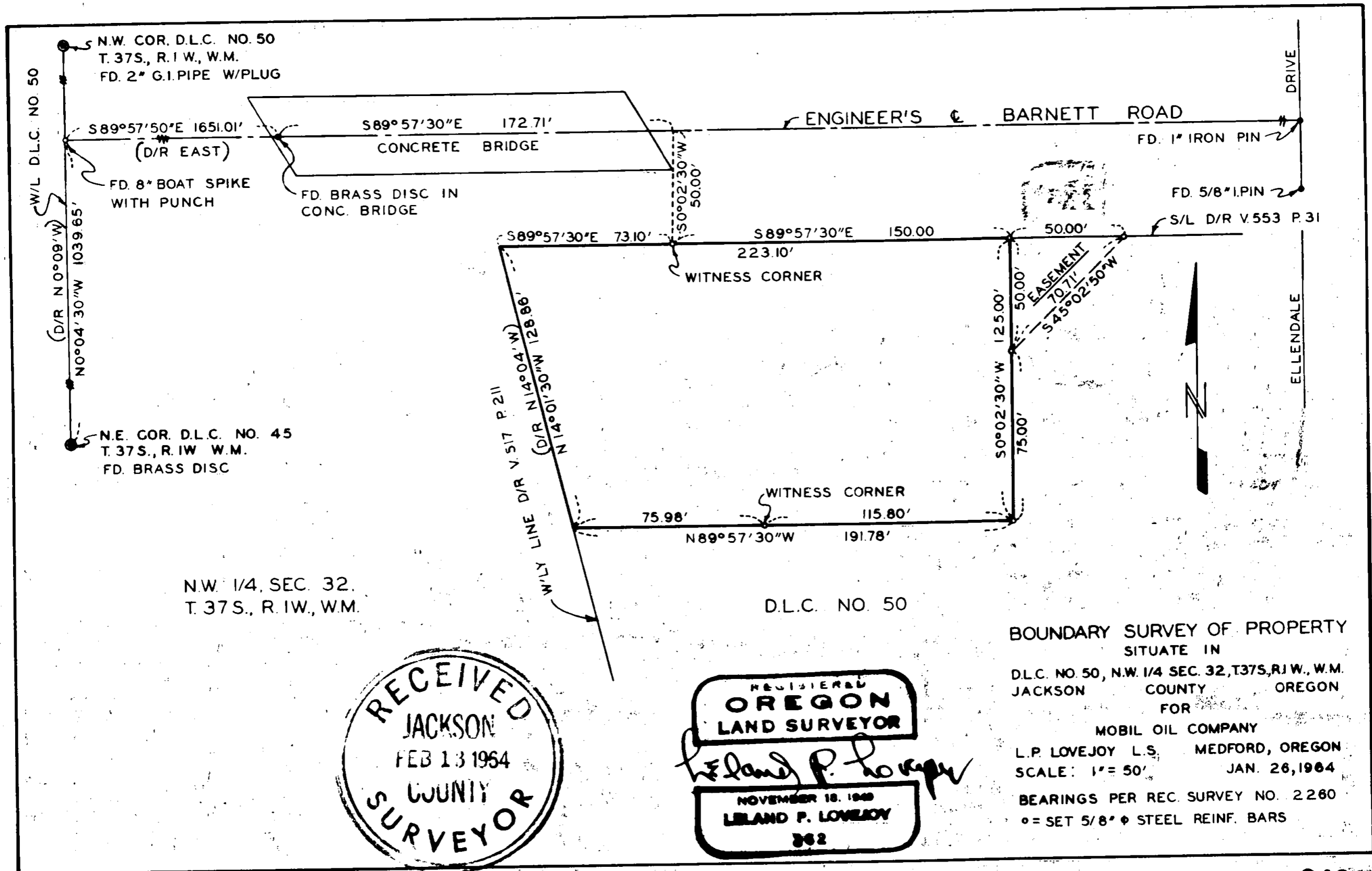

RECEIVED
 JACKSON
 FEB 13 1964
 COUNTY
 SURVEYOR

REGISTERED
 OREGON
 LAND SURVEYOR
Leland P. Lovejoy
 NOVEMBER 18, 1948
 LELAND P. LOVEJOY
 362

2420

SURVEY NARRATIVE TO COMPLY WITH SECTION 87-3301947 OREGON STATE LAWS

Survey For: Mobil Oil Company
9420 NW St. Helens Road
Portland 10, Oregon, 97208

Purpose of Survey: To Establish Property Boundaries

Survey Location: D.L.C. No. 50, NW1/4 Sec. 32, T37S, R1W,
W.M., Jackson County, Oregon.

Survey Procedure: Found D.L.C. corners and other Survey
Monuments as shown on map and used as
a basis for survey control. Set 5/8"
steel reinf. bars as shown.

Leland P. Lovejoy
Registered Land Surveyor

Work Completed: January 26, 1964

