

CRATER LAKE HIGHWAY O.S.H. NO. 62

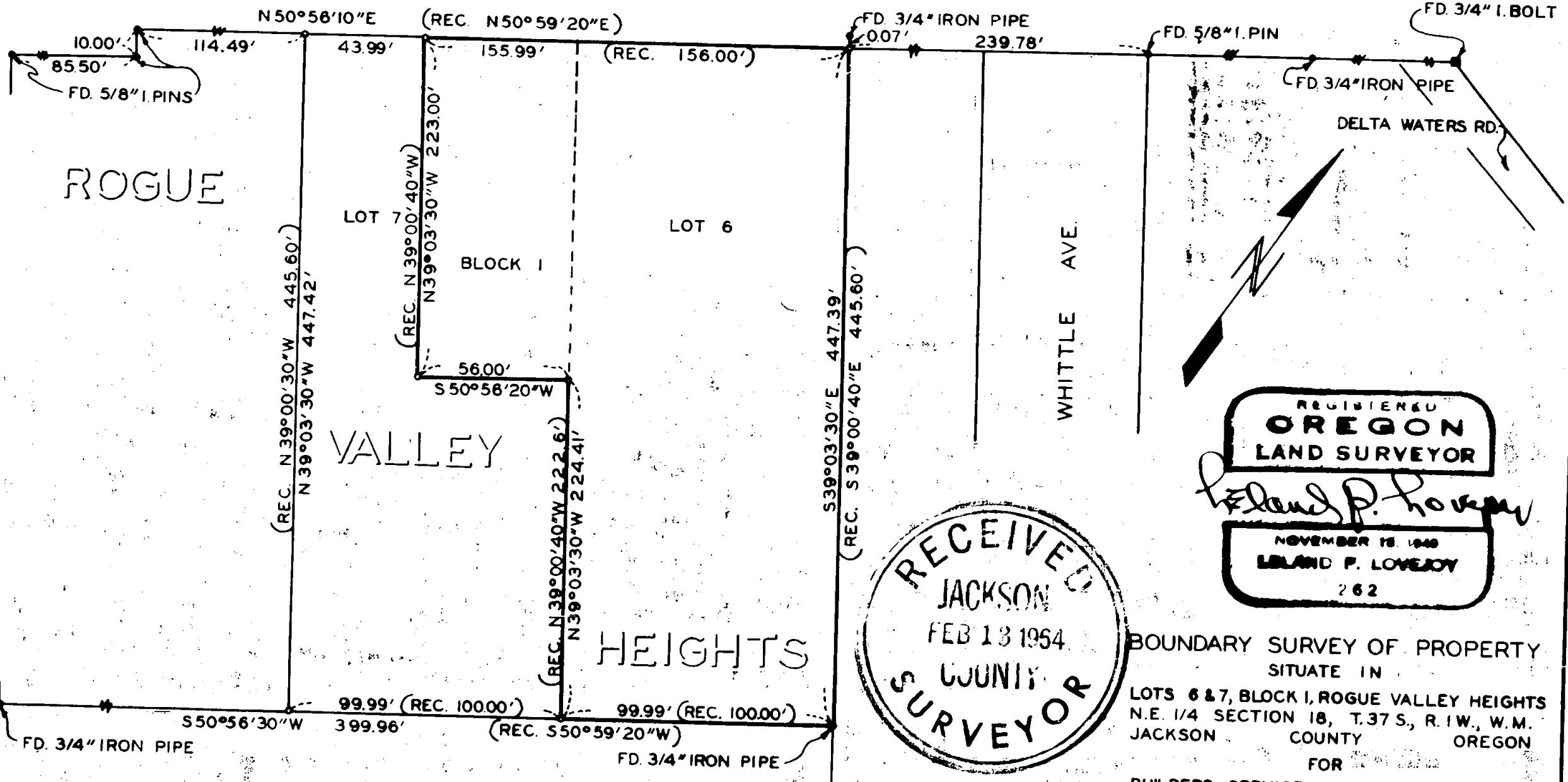

ROGUE

VALLEY

HEIGHTS

REC. SURV. NO. 1888

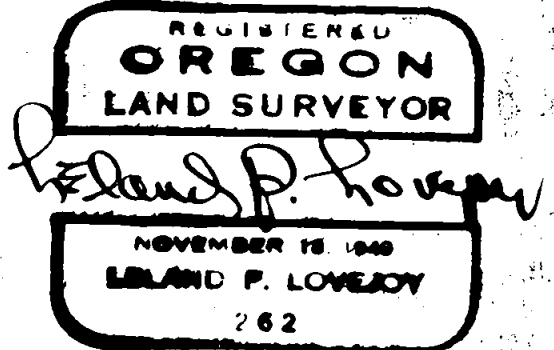
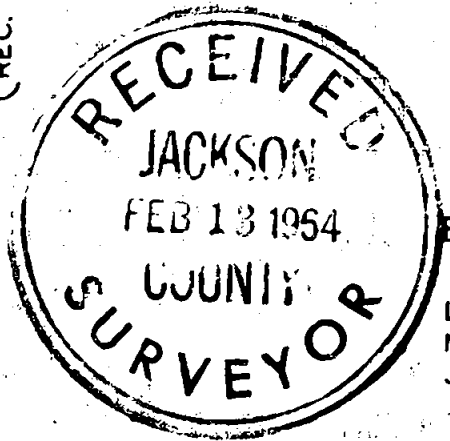

BOUNDARY SURVEY OF PROPERTY  
 SITUATE IN  
 LOTS 6 & 7, BLOCK I, ROGUE VALLEY HEIGHTS  
 N.E. 1/4 SECTION 18, T.37 S., R.1 W., W.M.  
 JACKSON COUNTY OREGON  
 FOR  
 BUILDERS SERVICE & ELLIS F. CHARTIER  
 L.P. LOVEJOY L.S. MEDFORD, OREGON  
 SCALE: 1"=100' FEB. 1, 1964  
 BEARINGS PER REC. SURVEY NO. 1888  
 ○=SET 5/8" IRON PIN

SURVEY NARRATIVE TO COMPLY WITH SECTION 87-3301947 OREGON STATE LAWS

Survey For: Builders Service, 2802 Crater Lake Highway  
and  
Ellis F. Chartier, 3621 Ross Lane, Medford, Ore.

Purpose of Survey: To Establish Property Boundaries

Survey Location: Lots 6 & 7, Block 1, ROGUE VALLEY HEIGHTS  
SUBDIVISION, NE1/4 Sec. 18, T37S, R1W, W.M.,  
Jackson County, Oregon.

Survey Procedure: Found survey monuments as shown on map  
and used as a basis for survey control.  
Set 5/8" iron pins as shown on map.

Leland P. Lovejoy  
Registered Land Surveyor

Work Completed: February 1, 1964

