

Survey For
Mac LEOD MAURICE
Located in the S.E. 1/4 of Sec. 17,
T. 36 S., R. 3 W., W.M.
By: Mark E. Boyden
January 17, 1964



SCALE: 1" = 50'
• Set 5/8" x 24" iron pin

Note: The top of all iron pins found or set
are within 2" of the ground surface.

Basis of Bearings: Solar bearing on Recorded
Survey No. 2290 projected westerly and
corrected 0°00'30" for convergency.

REGISTERED
OREGON
LAND SURVEYOR
Mark E. Boyden
NOVEMBER 1951
MARK E. BOYDEN
281

RECEIVED
JACKSON
FEB 07 1964
COUNTY
SURVEYOR

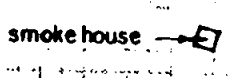
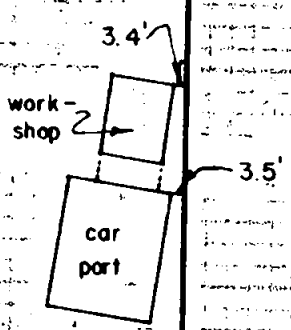
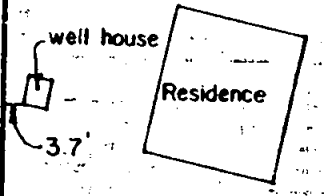
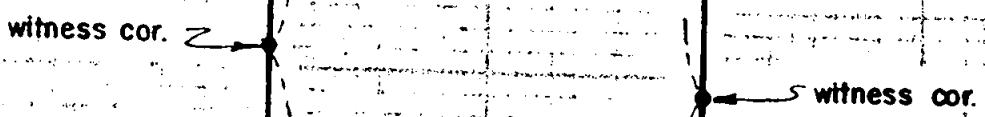
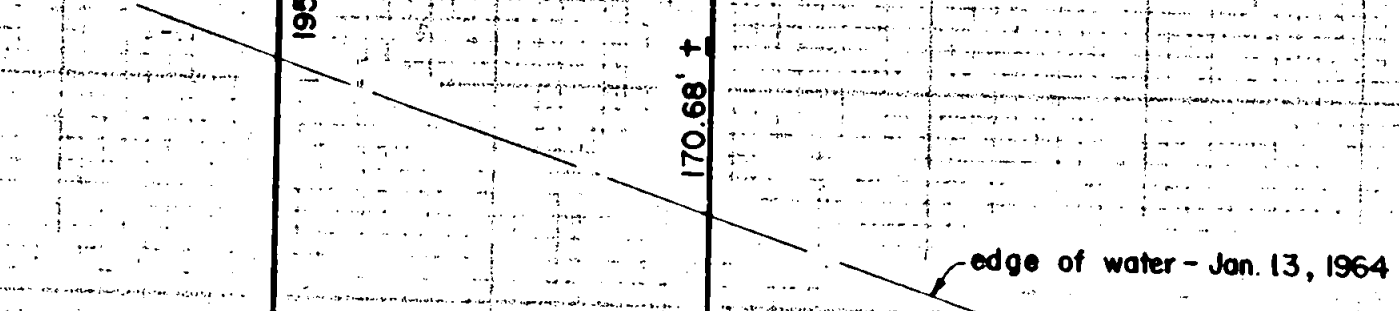
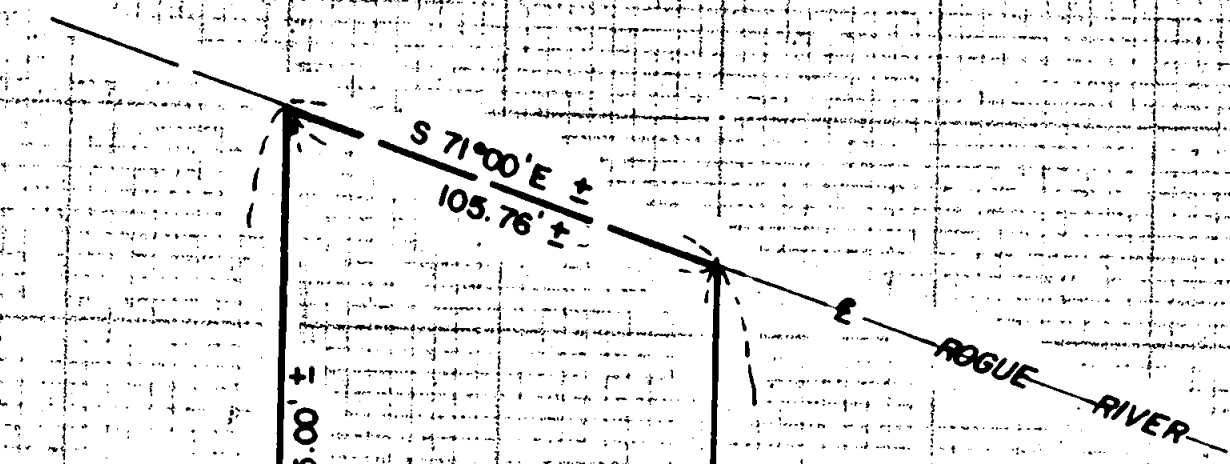

North 495.00
South 485.00

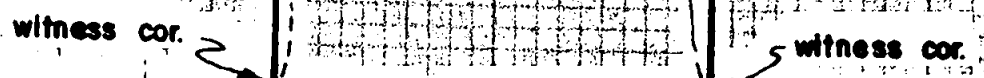

LAMPMAN

ROAD

Fd. 1" iron axle 10.29' South @
0.28' East of 5/8" iron pin

Sec. cor.
Fd. 3/4" iron pin with
gear on top

(Govt. Record N 89°55' W 2634.72')
Mss. N 89°55' 50" W 2625.8'

2414
1/4 Sec. cor.
7 Fd. 1" iron pin
20

17 8
20 21

Survey No. **2414**

SURVEY NARRATIVE TO COMPLY WITH O.R.S. 209.250
REVISED BY CHAPTER 555, O.L. 1963

FOR: MacLeod Maurice
Rt. 1, Box 219
Gold Hill, Oregon

PURPOSE: To re-describe and monument the Maurice property described in Jackson County Title Co. policy #84730, to conform with adjacent property ties to the Southeast corner of Section 17, Township 36 South, Range 3 West, Willamette Meridian.

PROCEDURE:

Setting up a parallel offset in the existing Lampman Road, the South boundary of the Southeast Quarter of Section 17 was carefully chained between corner monuments previously set by the Deputy County Surveyor.

In that the existing location of Lampman Road does not conform to the road petition of record, the true location and right-of-way width of said road was not definitely determined on this survey.

January 17, 1964

