

Survey For
 DR. B. BRANDT BARTELLS
 Located in Block 7, Extension of SISKIYOU HEIGHTS ADDITION
 Medford, Oregon
 By: Mark E. Boyden
 Jan. 10, 1964

2413

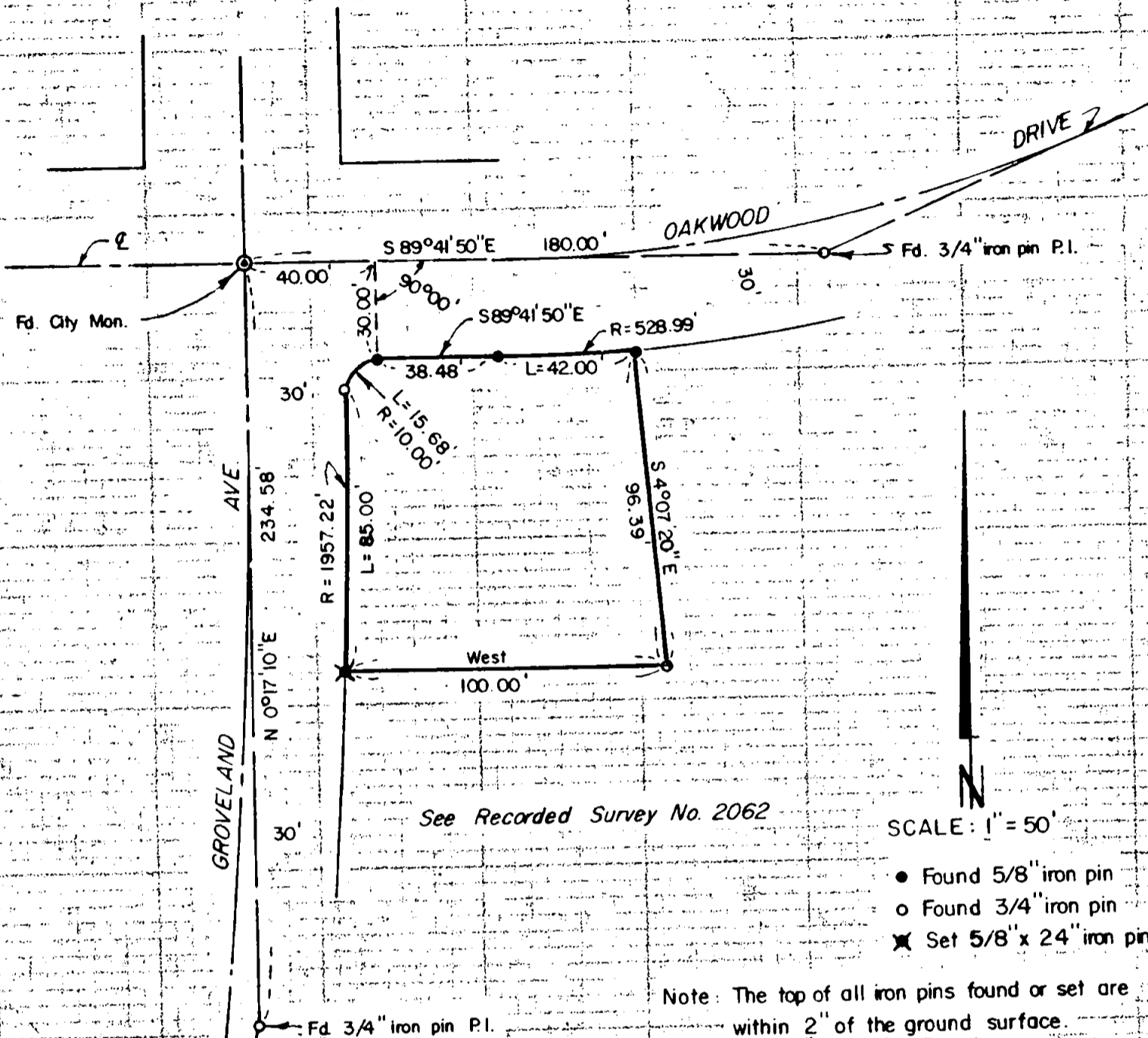

See Recorded Survey No. 2062

SCALE: 1" = 50'

- Found 5/8" iron pin
- Found 3/4" iron pin
- ✱ Set 5/8" x 24" iron pin

Note: The top of all iron pins found or set are within 2" of the ground surface.

Basis of bearings: Recorded Survey No. 2062

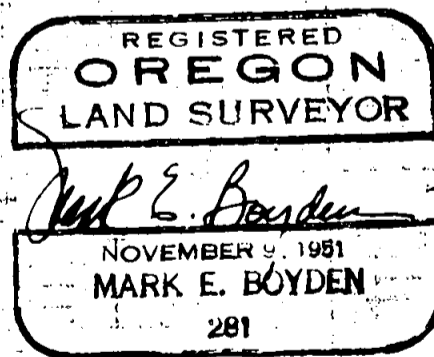
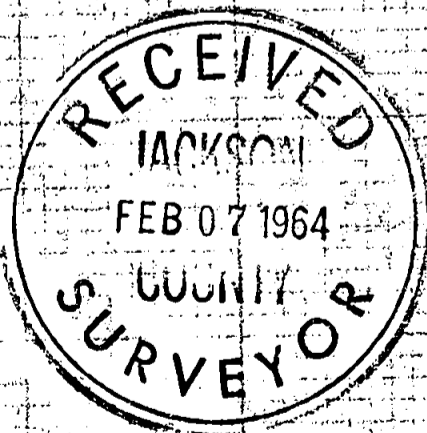

2413

**SURVEY NARRATIVE TO COMPLY WITH O.R.S. 209.250,
REVISED BY CHAPTER 555, C.L. 1963**

FOR: Dr. B. Brandt Bartells
2100 Oakwood Drive
Medford, Oregon

PURPOSE: To monument and describe a residential parcel
located in the Northwest corner of Block 7 of
the EXTENSION OF SISKIYOU HEIGHTS ADDITION to
Medford, Oregon.

PROCEDURE:

Found iron pins set on Recorded Survey No. 2062 for control,
setting a 5/8" iron pin for the Southwest corner of the subject
tract as shown.

January 10, 1964

