

**LEGEND**

- FOUND MONUMENT, AS DESCRIBED
- SEARCHED FOR RECORD MONUMENTS SET ON S/N 2702 & FOUND NOTHING
- △ SET CUT 'X' IN CONCRETE
- S/N SURVEY NUMBER

**RECORD OF MONUMENT PRESERVATION**

LOCATED IN THE SOUTHEAST 1/4 OF SECTION 13, TOWNSHIP 37 SOUTH, RANGE 2 WEST, WILLAMETTE MERIDIAN, IN THE CITY OF MEDFORD, JACKSON COUNTY, OREGON

\*\* FILED \*\*  
 DATE 3/15/24 BY PB  
 This survey consists of:  
1 sheet(s) Map  
0 page(s) Narrative  
 JACKSON COUNTY SURVEYOR

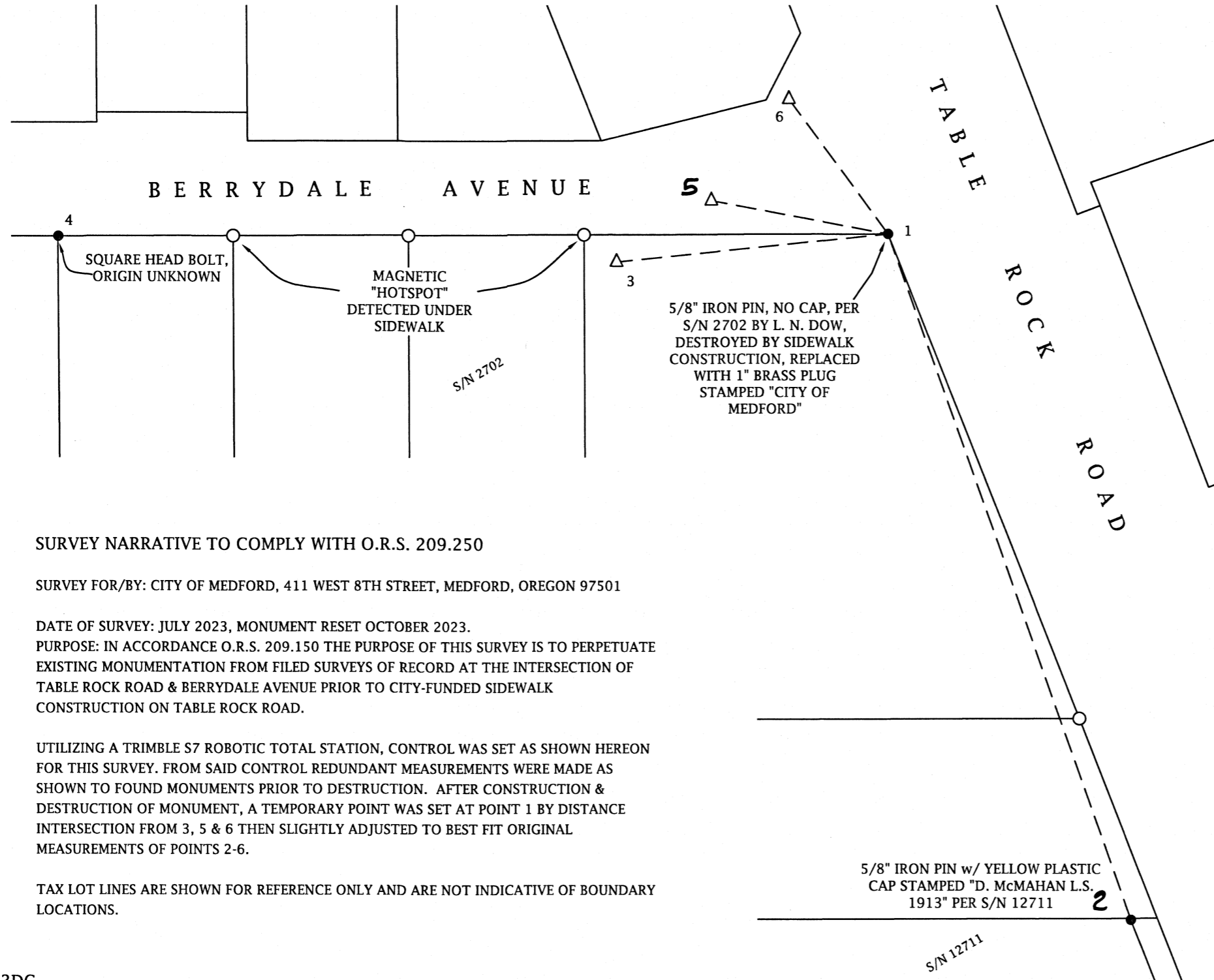

SET UP @ POINT 1  
 BACKSIGHT @ POINT 2

POINT	HORIZ. ANGLE	HORIZ. DIST. (FT)
2	00°00'00"	290.69' [290.02']
3	103°27'12"	108.84'
4	109°13'17"[109°11'56"]	331.02' (331.34')
5	119°57'35"	71.67'
6	163°07'18"	66.79'

[ ] CALCULATED RECORD PER S/N 2702 & 12711  
 ( ) RECORD DISTANCE PER S/N 2702

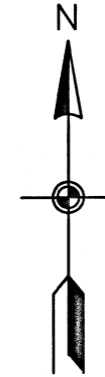

ASSUMED NORTH  
 SCALE: 1" = 50'

REGISTERED  
 PROFESSIONAL  
 LAND SURVEYOR  
421 3/12/24  
 OREGON  
 JANUARY 9, 2007  
 JON M. PROUD  
 77652

EXPIRES DECEMBER 2024

SURVEY NARRATIVE TO COMPLY WITH O.R.S. 209.250

SURVEY FOR/BY: CITY OF MEDFORD, 411 WEST 8TH STREET, MEDFORD, OREGON 97501

DATE OF SURVEY: JULY 2023, MONUMENT RESET OCTOBER 2023.

PURPOSE: IN ACCORDANCE O.R.S. 209.150 THE PURPOSE OF THIS SURVEY IS TO PERPETUATE EXISTING MONUMENTATION FROM FILED SURVEYS OF RECORD AT THE INTERSECTION OF TABLE ROCK ROAD & BERRYDALE AVENUE PRIOR TO CITY-FUNDED SIDEWALK CONSTRUCTION ON TABLE ROCK ROAD.

UTILIZING A TRIMBLE S7 ROBOTIC TOTAL STATION, CONTROL WAS SET AS SHOWN HEREON FOR THIS SURVEY. FROM SAID CONTROL REDUNDANT MEASUREMENTS WERE MADE AS SHOWN TO FOUND MONUMENTS PRIOR TO DESTRUCTION. AFTER CONSTRUCTION & DESTRUCTION OF MONUMENT, A TEMPORARY POINT WAS SET AT POINT 1 BY DISTANCE INTERSECTION FROM 3, 5 & 6 THEN SLIGHTLY ADJUSTED TO BEST FIT ORIGINAL MEASUREMENTS OF POINTS 2-6.

TAX LOT LINES ARE SHOWN FOR REFERENCE ONLY AND ARE NOT INDICATIVE OF BOUNDARY LOCATIONS.

CITY OF MEDFORD - SURVEYING DEPARTMENT			
TABLE ROCK ROAD & BERRYDALE AVENUE			
DRAWN BY: DLG	DATE: 7/6/2023	PROJECT NO.	
CHECKED BY: JP	DATE: 1/31/2024	N/A	
DATE REFERENCED:	DATE: 7/5/2023	SHEET NO.	
CREW: D. GOHEEN		1 OF 1	