

2407

Survey for Goldy & Henselman, 18 N. Front St. Medford, Oregon.

January 16, 1964

In BLOSSOM HILL TERRACE UNIT NO. 1

In NE 1/4 of the NE 1/4 S 19, T 37S. R. 1 W. Jackson County, Ore.

Scale 1" = 100' Bearings from Subdivision Plat.

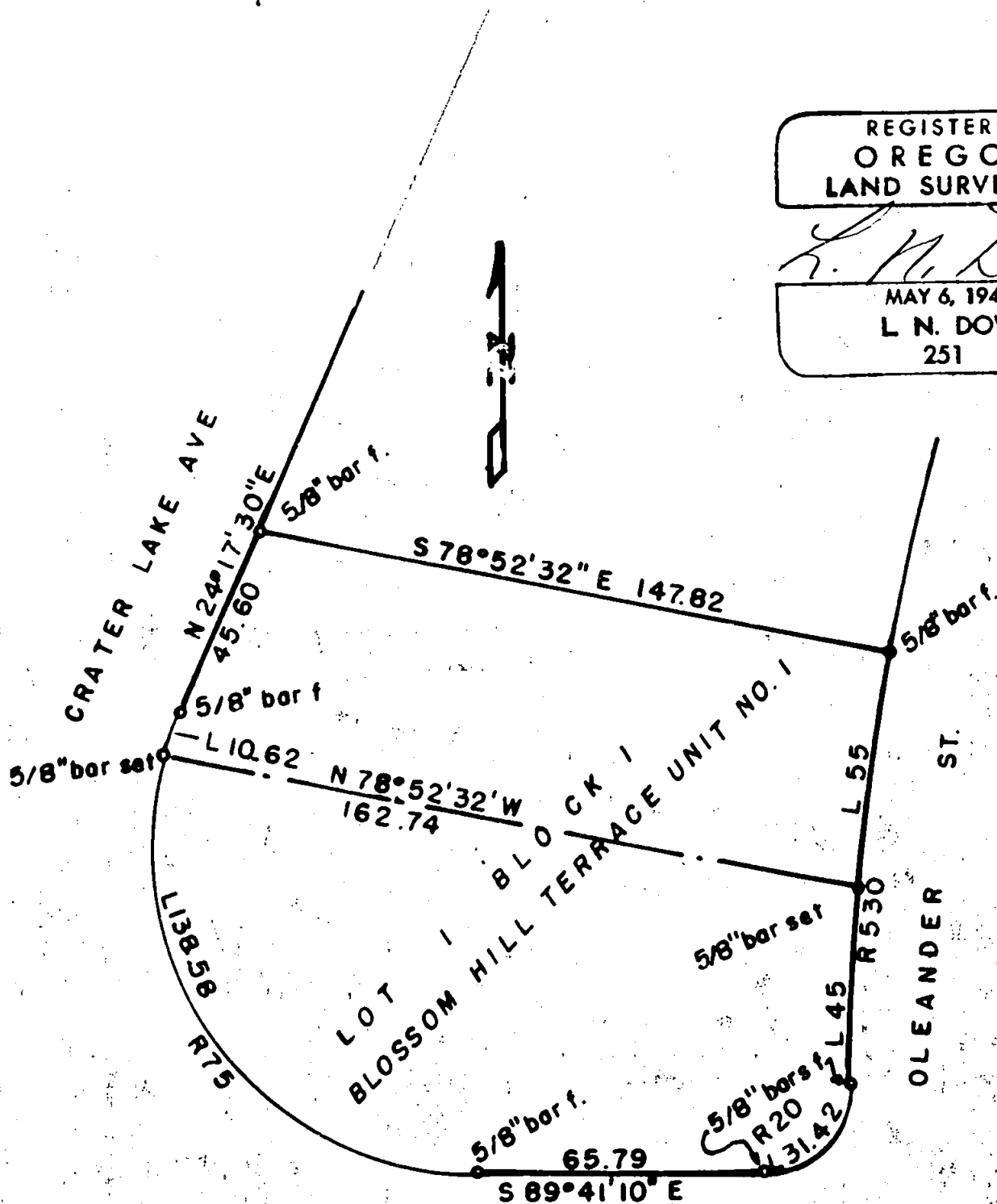

REGISTERED
OREGON
LAND SURVEYOR

L. N. Dow

MAY 6, 1949
L. N. DOW
251

MC ANDREWS ROAD

RECEIVED
JACKSON
JAN 30 1964
SURVEYOR

2407

Narrative to accompany plat for Survey No. 2407

Survey for Goldy & Henselman, 18 N Front St, Medford, Oregon.

January 16, 1964

Located in Blossom Hill Terrace Unit No. 1
In NE 1/4 of the NE 1/4 Section 19, T 37S. R 1 W. Jackson County, Oregon.

Scale 1" = 100' Bearings from subdivision plat.

Procedure: located all the perimeter 5/8" bars around Lot 1
Block 1 as shown.

We then set pins for a split of the lot as shown.

5/8" x 24" bars set at flush to the ground surface.

