

MAP OF SURVEY

LOCATION: SW 1/4, SEC 11, T35S R1W W.M.
JACKSON COUNTY, OREGON

**** RECEIVED ****
 DATE 1/22/24 BY JP
 This survey consists of:
 1 sheet(s) Map
 0 page(s) Narrative
 JACKSON COUNTY SURVEYOR

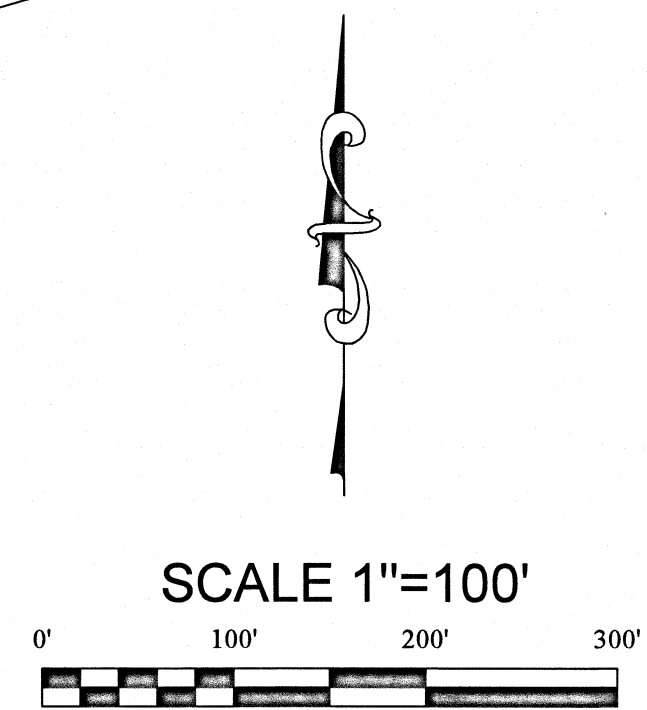
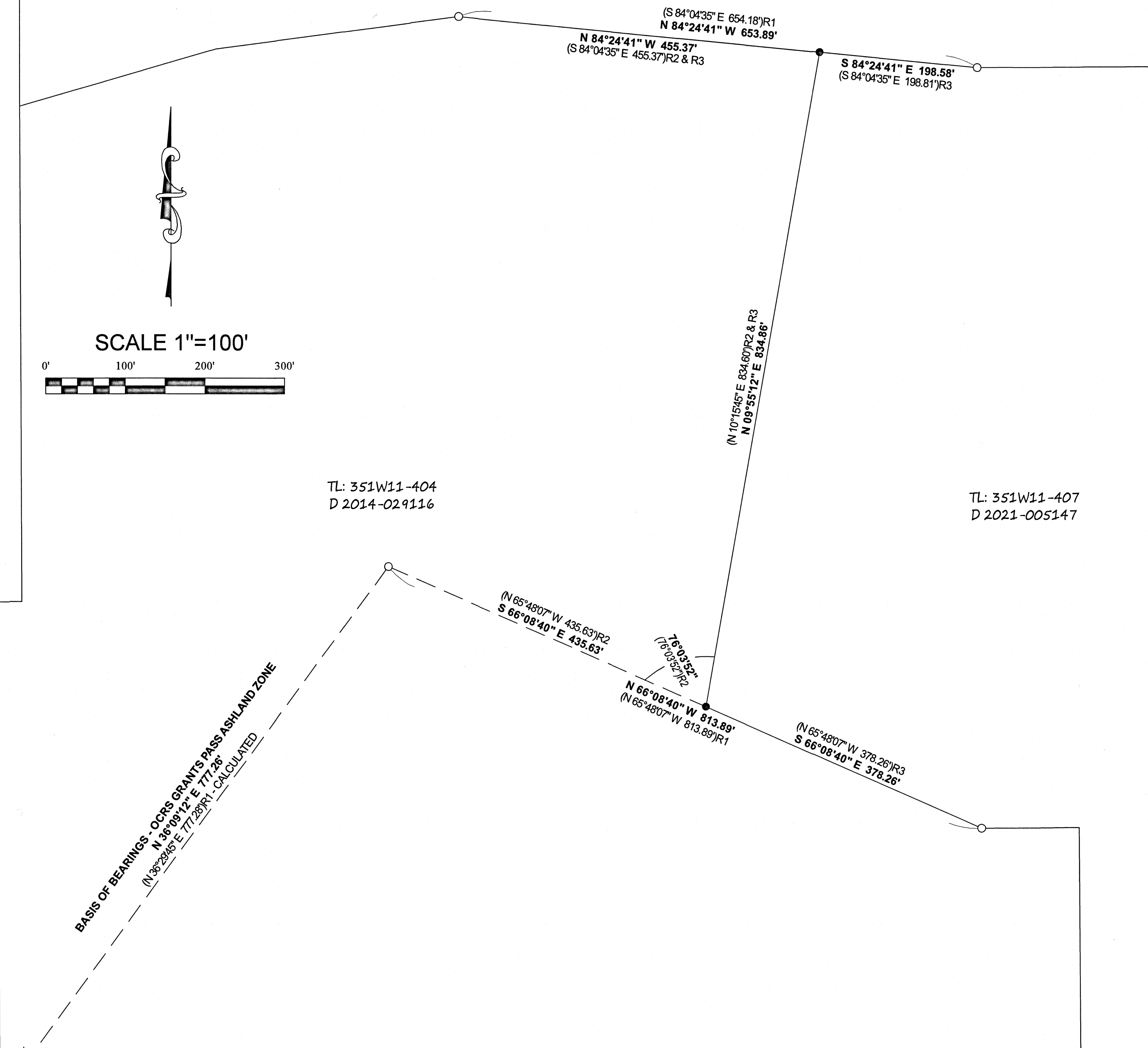

TL: 351W11-404
D 2014-029116

TL: 351W11-407
D 2021-005147

BASIS OF BEARINGS - OCRS GRANTS PASS ASHLAND ZONE
 N 36°09'12\" E 777.28'
 (N 36°23'45\" E 777.28')R1 - CALCULATED

SURVEY NARRATIVE TO COMPLY WITH O.R.S. 209.250

BASIS OF BEARING: BEARINGS ARE BASED ON THE OREGON COORDINATE REFERENCE SYSTEM (OCRS) GRANTS PASS - ASHLAND ZONE.

PURPOSE: TO SURVEY AND MONUMENT A PORTION OF THE WESTERLY BOUNDARY LINE AS DESCRIBED IN DEED RECORD 2021-005147.

PROCEDURE: UTILIZING RECORD MAPS AND DEED INFORMATION NOTED ON THE MAP, A FIELD SURVEY WAS MADE UTILIZING A CARLSON BRX5 GNSS RECEIVER, AND CARLSON SURVEYOR 2 DATA COLLECTOR CONNECTED TO THE OREGON REAL TIME GEODETIC NETWORK (ORGN). REDUNDANT MEASUREMENTS WERE MADE TO FOUND AND SET MONUMENTS AND THEIR POSITIONS ARE REPORTED AS SHOWN HEREON. BOUNDARY DETERMINATIONS WERE MADE AS FOLLOWS:

THE MONUMENTED LINE WAS RESOLVED BY UTILIZING DEED RECORDS 2014-29116, 2021-005147 AND COUNTY SURVEY 6617. THE SECTION CORNER SHOWN HEREON (COMMON TO SECTIONS 10, 11, 14, 15) ALONG WITH THE TWO FOUND 5/8\" REBAR ON THE SOUTHERLY END OF THE RESOLVED WESTERLY BOUNDARY AGREED WITH THE RECORD RELATIONSHIP DESCRIBED IN DEED DOCUMENT 2014-029116. THE RECORD ANGLE WAS TURNED TO ESTABLISH THE WESTERLY BOUNDARY AND EXTENDED TO A LINE BETWEEN THE TWO FOUND 5/8\" REBAR ON THE NORTHERLY END OF THE WESTERLY BOUNDARY. THIS INTERSECTION FIT THE RECORD DISTANCE TO THE NORTHWEST FOUND 5/8\" REBAR AND SUBSTANTIATED THE WESTERLY BOUNDARY LOCATION.

LEGEND

- FOUND 5/8\" REBAR PER JACKSON COUNTY SURVEY NUMBER 6617
- ⊕ FOUND 2-1/2\" BRASS DISK PER JACKSON COUNTY SURVEYOR'S OFFICE THIRD RE-ESTABLISHMENT NOTES.
- SET 5/8\" X 30\" REBAR WITH 1-1/2\" ALUMINUM CAP MARKED \"W.E. SURVEY\"
- ()R1 RECORD INFORMATION PER JACKSON COUNTY SURVEY NUMBER 6617
- ()R2 RECORD INFORMATION PER DEED DOCUMENT 2014-029116
- ()R3 RECORD INFORMATION PER DEED DOCUMENT 2021-005147

REGISTERED PROFESSIONAL LAND SURVEYOR

Jason Weisz
 OREGON
 MARCH 14, 2017
 JASON WEISZ
 91618
 EXPIRES JUNE 30, 2024

SURVEY BY: W.E. SURVEY L.L.C.
 3555 W. HILLS TER.
 MEDFORD, OR. 97501

SURVEY FOR: TONY LALLO
 1353 BUTTE FALLS HWY.
 EAGLE POINT, OR. 97524

DATE OF SURVEY: DECEMBER 12, 2023