

2406

Survey For:
M.O. BESSONETTE
Located in the NE 1/4 of Sec. 31,
T. 37 S., R. 1 W., W.M.
Medford, Oregon
By: Mark E. Boyden
Jan. 22, 1964

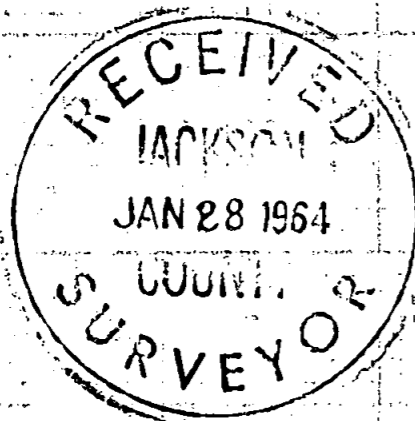

SCALE: 1" = 100'

- - Set 5/8" x 24" iron pin
- x - Set lead plug in a concrete monument base 0.08' S.W.'ly from 5/8" iron pin.
- o - Found 3/4" iron pipe, flush with ground surface as set on Recorded Survey No. 531.

Basis of Bearings: Recorded Survey No. 531

REGISTERED
OREGON
LAND SURVEYOR

Mark E. Boyden
NOVEMBER 9, 1991
MARK E. BOYDEN
281

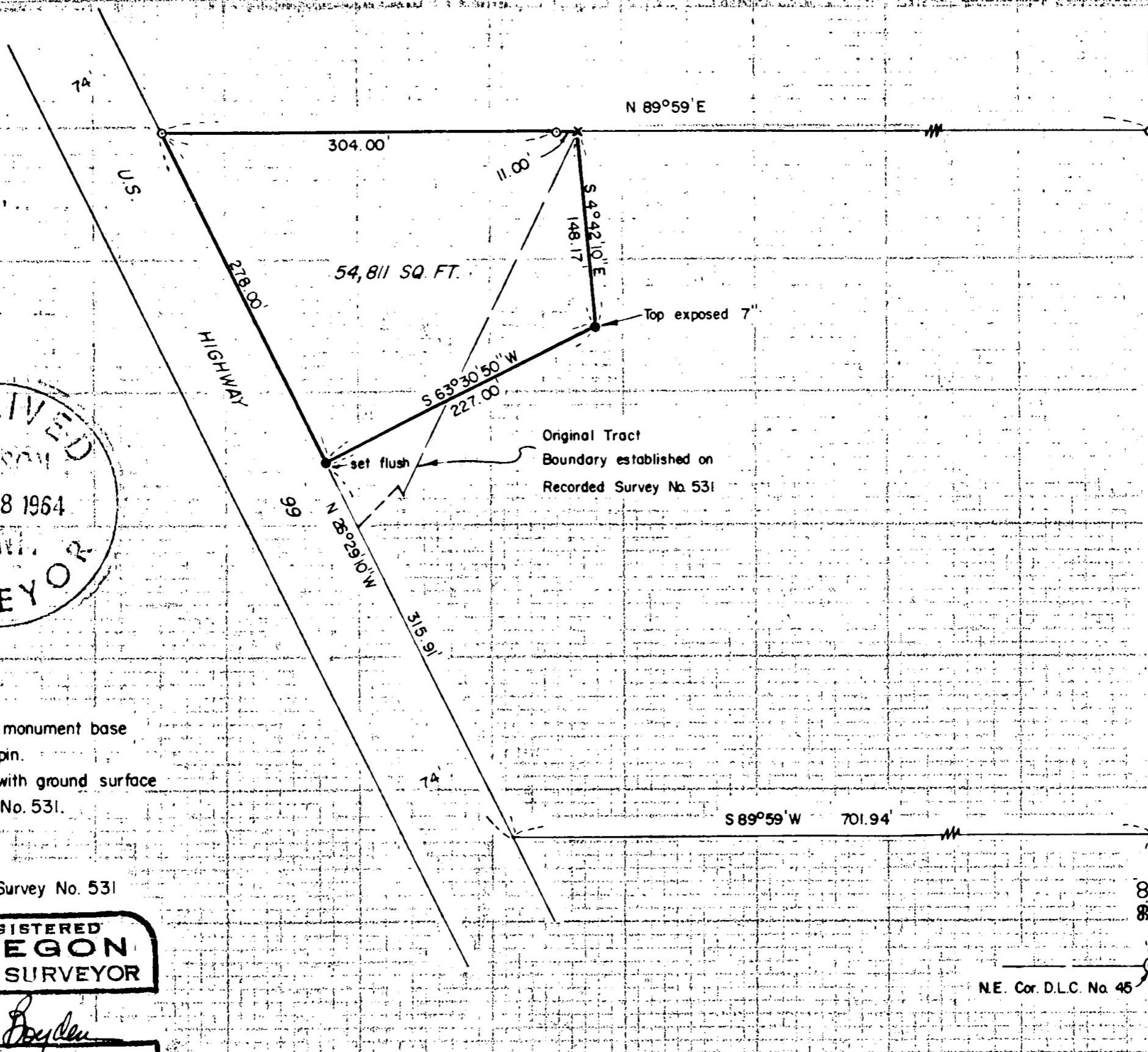

East Boundary D.L.C. No. 44

N.E. Cor. D.L.C. No. 45

2406

Survey No. 2406

SURVEY NARRATIVE TO COMPLY WITH O.R.S. 209.250
REVISED BY CHAPTER 555, O.L. 1963

FOR: M.O. Bessonette
11 Almond Street
Medford, Oregon

PURPOSE: To monument and describe a parcel for lease purposes,
located in the Northwest corner of the overall
Bessonette leased tract.

PROCEDURE:

Found points previously set on Recorded Survey No. 531, for
control of the Highway and North property boundaries.

A portion of the existing concrete drainage tube was
uncovered, so that the Southeast corner of the surveyed parcel
would fall on the center of said drainage tube.

January 22, 1964

