

2405

Survey For:
RODNEY B. MILLER
Located in the North-Half of Sec 16,
D.L.C. No. 44, T. 37 S., R. 2 W., W.M.
By: Mark E. Boyden
Jan. 22, 1964

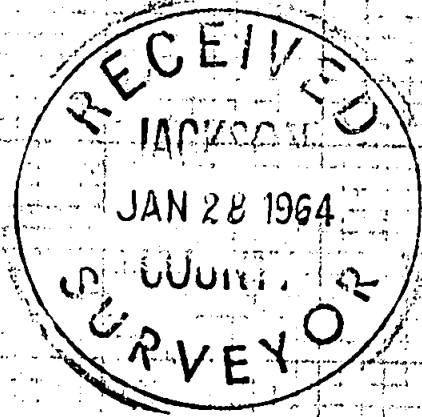

SCALE: 1"=100'

- Fd. 1/2" iron pipe below road pavement
- Found 5/8" iron pin with top flush with ground surface.
- ✱ Set 5/8" x 24" iron pin with top flush with ground surface.

Basis of Bearings: Recorded Survey No. 1704

REGISTERED
OREGON
LAND SURVEYOR

Mark E. Boyden
NOVEMBER 11 1981
MARK E. BOYDEN
281

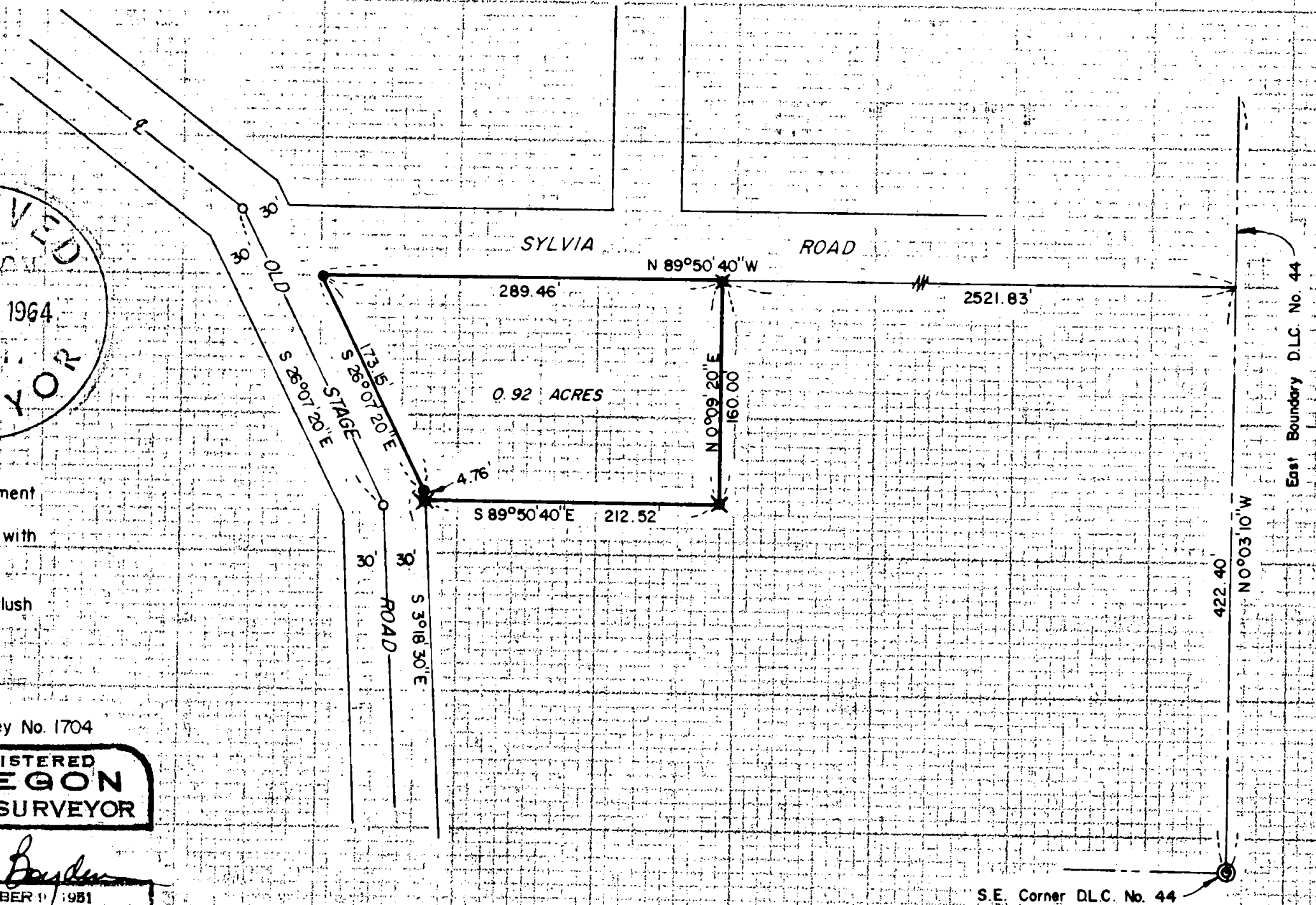

2405

Survey No. 2405

SURVEY NARRATIVE TO COMPLY WITH O.R.S. 209.250
REVISED BY CHAPTER 555, O.L. 1963

FOR: Rodney B. Miller
2748 Old Stage Road
Medford, Oregon

PURPOSE: To monument and describe a residential tract located in the Northwesterly corner of the 12.80 acre Miller tract, as surveyed and recorded in the office of the County Surveyor as Survey No. 1704.

PROCEDURE:

Found the 1/2" iron pipe angle points on the centerline of Old Stage Road for base line control.

Computed the tract corner locations from said base line, tying in the Easterly road right-of-way pins as a check.

January 22, 1964

