

Survey For
 MILDRED P GILHOUSEN
 Located in the S.W. 1/4 of Sec. 17,
 T. 38 S., R. 1 W., W.M.
 By: Mark E. Boyden
 Dec. 27, 1963

2403

E CAMP BAKER ROAD &
 East-West E Sec. 17

1/4 Sec. Cor.

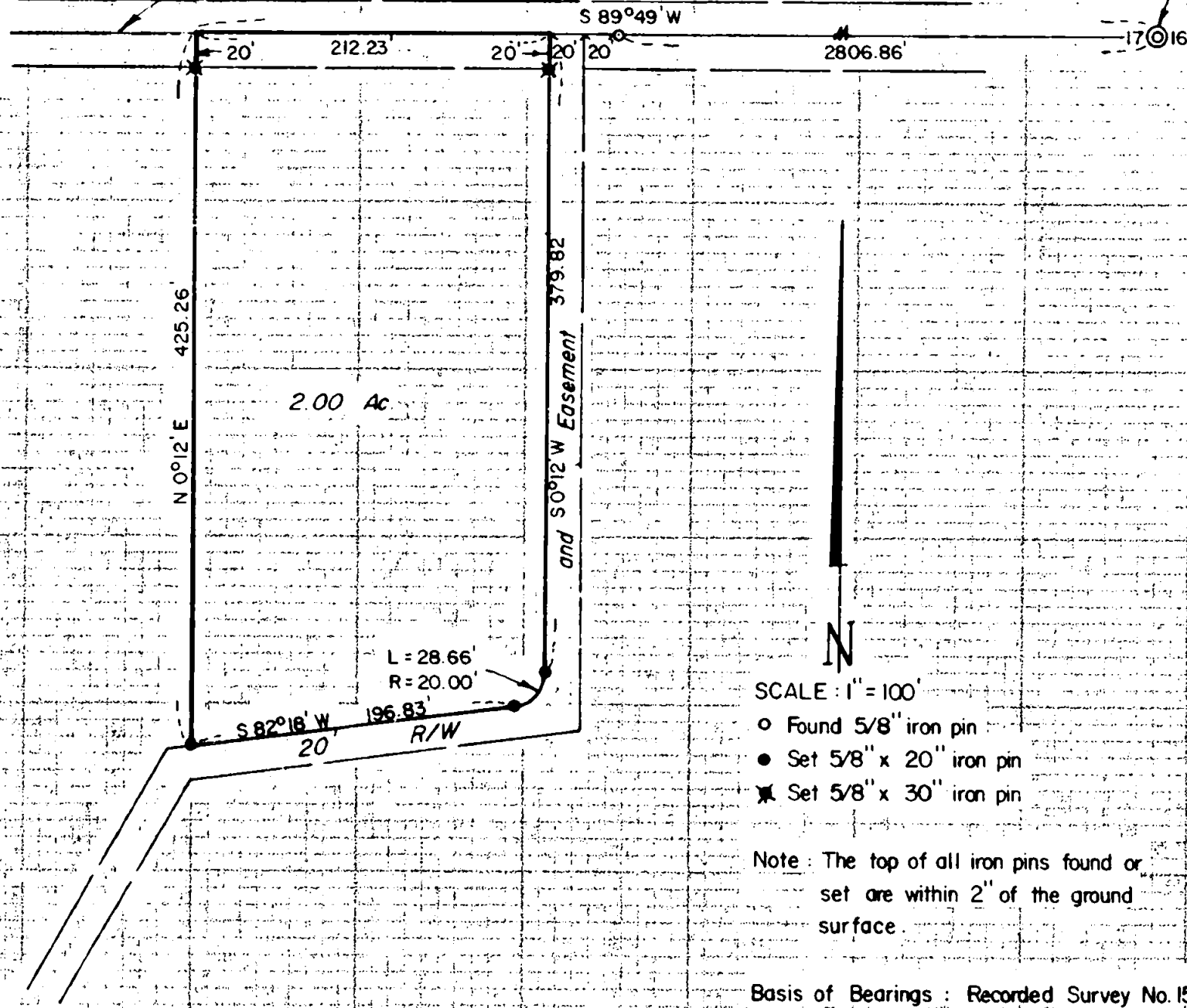

- SCALE: 1" = 100'
- Found 5/8" iron pin
 - Set 5/8" x 20" iron pin
 - ✱ Set 5/8" x 30" iron pin

Note: The top of all iron pins found or set are within 2" of the ground surface.

Basis of Bearings: Recorded Survey No. 1534

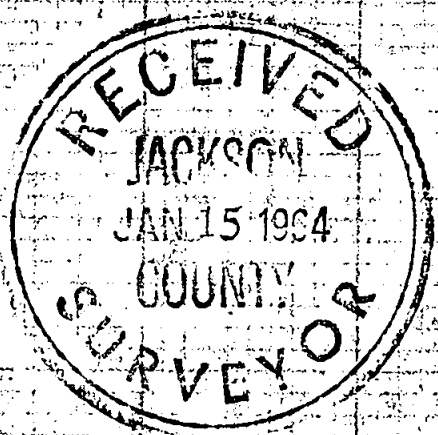

Mark E. Boyden
 NOVEMBER 9, 1961
 MARK E. BOYDEN
 281

2403

Survey No. 2403

SURVEY NARRATIVE TO COMPLY WITH O.R.S. 209.250
REVISED BY CHAPTER 555, O.L. 1963

FOR: Mildred P. Gilhousen
Rt. 4, Box 442
Phoenix, Oregon

PURPOSE: To monument and describe a 2 acre parcel located
within the Gilhousen property described in
Volume 525, Pages 248 - 251 of the Deed Records
of Jackson County, Oregon.

PROCEDURE:

Found points previously set by this office on the
"East-West" centerline of Section 17 for base line control.

Monumented the subject tract adjacent to the 20-foot
roadway described on Recorded Survey No. 1534.

December 27, 1963

