

MAP OF SURVEY

Located within the South One-Half of Section 28, the Southeast One-Quarter of Section 32, and the East One-Half of Section 33, Township 32 South, Range 2 East of the Willamette Meridian, in Jackson County, Oregon.

PREPARED FOR:
LONE ROCK TIMBER MANAGEMENT CO.
 PO Box 1127
 Roseburg, Oregon 97470

LEGEND:

- ⊗ Indicates a set 5/8-inch diameter by 40-inch long iron pin with a 2-inch aluminum cap marked "NEATHAMER SURVEYING".
- ⊙ Indicates a found brass cap as noted hereon.
- ⊖ Indicates a found aluminum cap as noted hereon.
- Indicates a found 5/8-inch diameter iron pin with yellow plastic cap per SN 10710, unless noted otherwise.
- Indicates a computed position, nothing found or set.
- < > Indicates record information as per SN 1621.
- [[]] Indicates record information as per SN 5523.
- () Indicates record information as per the United States Department of Interior Bureau of Land Management, Map Number 8072, Dated April 26, 2019.
- ((())) Indicates record information as per SN 4500.
- (()) Indicates record information as per SN 4511.
- [] Indicates record information as per SN 10710.
- { } Indicates record information as per SN 11925.
- << >> Indicates record information as per SN 13497.
- [[]] Indicates record information as per SN 21531.
- { } Indicates record information as per SN 21556.
- BT Indicates a Bearing Tree.
- JCSRN Indicates a reference to re-establishment notes on file in the office of the Jackson County Surveyor.
- SN Indicates a survey filed by number in the office of the Jackson County Surveyor.
- INST Indicates an instrument recorded by number of the Official Records of Jackson County, Oregon.

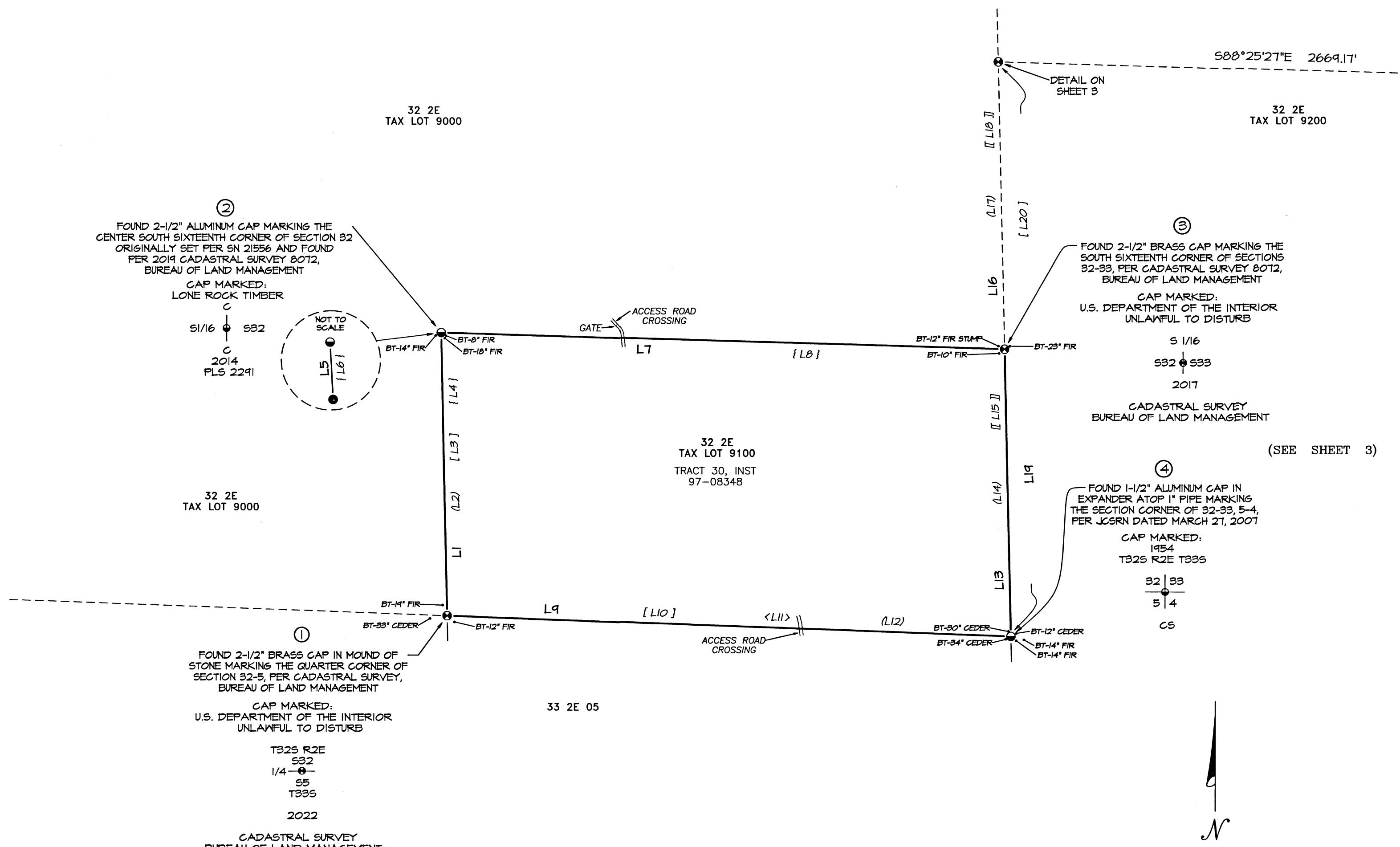

LINE TABLE

LINE	BEARING	DISTANCE	LINE	BEARING	DISTANCE	LINE	BEARING	DISTANCE	LINE	BEARING	DISTANCE
L1	S01°16'54"E	1323.47'	L19	N01°19'55"W	2685.58'	L36	S88°45'44"E	1357.04'	L53	N88°00'49"W	1320.28'
L2	S00°47'26"E	1323.62'	L20	N00°47'11"W	2692.92'	L37	S89°15'53"E	1357.08'	L54	N87°33'20"W	1320.52'
L3	S00°43'52"E	1333.32'	L21	N89°03'28"W	2697.38'	L38	S88°45'37"E	1357.28'	L55	N88°00'44"W	1320.28'
L4	S01°16'53"E	1323.63'	L22	N88°32'49"W	2696.84'	L39	S88°44'30"E	1357.05'	L56	N87°33'20"W	1320.52'
L5	S02°46'26"E	9.99'	L23	N88°33'57"W	2697.23'	L40	S88°45'44"E	1357.04'	L57	N00°42'28"W	1356.16'
L6	S03°10'30"E	10.01'	L24	N88°35'07"W	2696.82'	L41	S00°39'21"E	1329.39'	L58	N00°42'28"W	1356.16'
L7	N88°21'18"W	2636.20'	L25	N00°13'18"E	1323.70'	L42	S00°12'37"E	1333.20'	L59	N00°05'44"W	1363.63'
L8	N88°21'14"W	2636.20'	L26	N00°42'58"E	1323.48'	L43	N89°11'44"W	1353.17'	L60	N88°44'08"W	1334.46'
L9	S87°56'09"E	2638.40'	L27	S89°04'14"E	1333.23'	L44	N88°39'52"W	1352.74'	L61	N00°42'42"W	1356.88'
L10	S87°29'00"E	2639.20'	L28	S88°41'04"E	1333.13'	L45	S00°57'12"E	1330.50'	L62	N00°49'34"W	1327.86'
L11	S87°29'00"E	2639.16'	L29	N00°25'48"W	1326.91'	L46	S00°24'29"E	1331.00'	L63	N00°24'29"W	1331.06'
L12	S87°26'32"E	2638.56'	L30	N00°03'25"W	1326.05'	L47	S89°04'09"E	1348.86'	L64	N00°05'44"W	1366.27'
L13	N01°19'55"W	1342.85'	L31	S89°11'04"E	1319.46'	L48	S88°33'57"E	1348.21'	L65	S88°25'27"E	1320.53'
L14	N00°50'08"W	1342.83'	L32	S88°47'10"E	1317.85'	L49	S88°55'43"E	1347.91'	L66	S88°25'27"E	1320.53'
L15	N00°50'17"W	1342.97'	L33	S89°13'22"E	1357.00'	L50	S88°33'57"E	1348.21'	L67	S88°13'08"E	1320.16'
L16	N01°19'55"W	1342.74'	L34	S88°45'55"E	1356.95'	L51	S00°43'08"E	1336.62'	L68	S88°13'08"E	1320.16'
L17	N00°50'08"W	1342.82'	L35	S88°44'30"E	1357.05'	L52	S00°12'37"E	1333.20'	L69	N88°44'08"W	1333.94'
L18	N00°50'17"W	1342.97'									

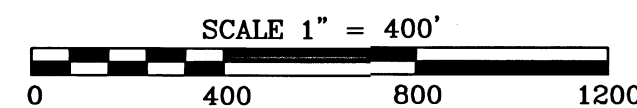

BASIS OF BEARINGS:

Basis of bearings is Geodetic North referenced to the NAD83 2011 (Epoch 2010.00) datum. Refer to Survey Narrative for a complete description.

**** RECEIVED ****
 DATE 11/17/23 BY PB
 This survey consists of:
 5 sheet(s) Map
 8 page(s) Narrative

JACKSON COUNTY SURVEYOR

REGISTERED PROFESSIONAL LAND SURVEYOR
Robert V. Neathamer
 OREGON
 JULY 19, 1994
 ROBERT V. NEATHAMER
 2675
 Renewal Date 12/31/24

PREPARED BY: Neathamer Surveying, Inc.
 3126 State St, Suite 203
 P.O. Box 1584
 Medford, Oregon 97501
 Phone (541) 732-2869
 FAX (541) 732-1382

PLOT DATE: November 16, 2023 PROJECT NUMBER: 23003

MAP OF SURVEY

Located within the South One-Half of Section 28, the Southeast One-Quarter of Section 32, and the East One-Half of Section 33, Township 32 South, Range 2 East of the Willamette Meridian, in Jackson County, Oregon.

PREPARED FOR:
LONE ROCK TIMBER MANAGEMENT CO.
 PO Box 1127
 Roseburg, Oregon 97470

LEGEND:

- ⊗ Indicates a set 5/8-inch diameter by 40-inch long iron pin with a 2-inch aluminum cap marked "NEATHAMER SURVEYING".
- ⊙ Indicates a found brass cap as noted hereon.
- Indicates a found aluminum cap as noted hereon.
- Indicates a found 5/8-inch diameter iron pin with yellow plastic cap per SN 10710, unless noted otherwise.
- Indicates a computed position, nothing found or set.
- < > Indicates record information as per SN 1621.
- [[]] Indicates record information as per SN 5523.
- (()) Indicates record information as per the United States Department of Interior Bureau of Land Management, Map Number 8072, Dated April 26, 2019.
- ((())) Indicates record information as per SN 9500.
- (()) Indicates record information as per SN 9511.
- [] Indicates record information as per SN 10710.
- { { } } Indicates record information as per SN 11925.
- << >> Indicates record information as per SN 13497.
- [[]] Indicates record information as per SN 21531.
- { { } } Indicates record information as per SN 21556.
- BT Indicates a Bearing Tree.
- JCSRN Indicates a reference to re-establishment notes on file in the office of the Jackson County Surveyor.
- SN Indicates a survey filed by number in the office of the Jackson County Surveyor.
- INST Indicates an instrument recorded by number of the Official Records of Jackson County, Oregon.

BASIS OF BEARINGS:

Basis of bearings is Geodetic North referenced to the NAD83 2011 (Epoch 2010.00) datum. Refer to Survey Narrative for a complete description.

PREPARED BY: *Neathamer Surveying, Inc.*
 3126 State St, Suite 203
 P.O. Box 1584
 Medford, Oregon 97501
 Phone (541) 732-2869
 FAX (541) 732-1382

PLOT DATE: November 16, 2023 **PROJECT NUMBER:** 23003

Sheet 3 of 5 © CN MN-5L

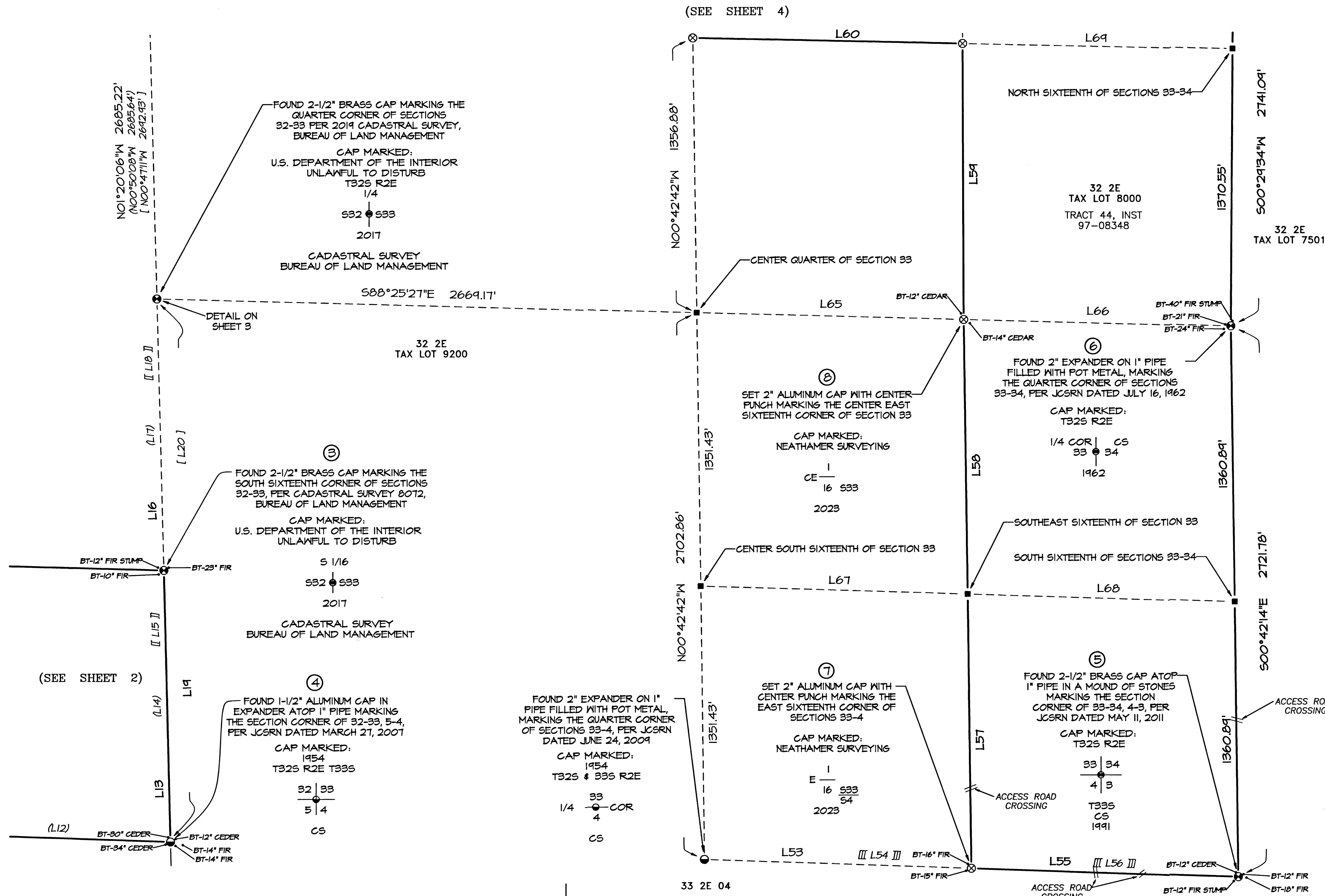

(SEE SHEET 2)

(SEE SHEET 4)

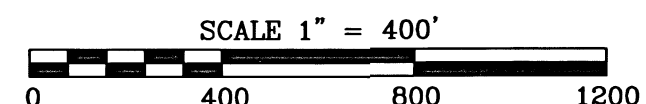

**** RECEIVED ****
 DATE 11/17/23 BY PB
 This survey consists of:
 5 sheet(s) Map
 1 page(s) Narrative
 JACKSON COUNTY SURVEYOR

REGISTERED PROFESSIONAL LAND SURVEYOR
Robert V. Neathamer
OREGON
 JULY 19, 1994
ROBERT V. NEATHAMER
 2675
 Renewal Date 12/31/24

MAP OF SURVEY

Located within the South One-Half of Section 28, the Southeast One-Quarter of Section 32, and the East One-Half of Section 33, Township 32 South, Range 2 East of the Willamette Meridian, in Jackson County, Oregon.

PREPARED FOR:
LONE ROCK TIMBER MANAGEMENT CO.
 PO Box 1127
 Roseburg, Oregon 97470

LEGEND:

- ⊗ Indicates a set 5/8-inch diameter by 40-inch long iron pin with a 2-inch aluminum cap marked "NEATHAMER SURVEYING".
- Indicates a found brass cap as noted hereon.
- Indicates a found aluminum cap as noted hereon.
- Indicates a found 5/8-inch diameter iron pin with yellow plastic cap per SN 10710, unless noted otherwise.
- Indicates a computed position, nothing found or set.
- < > Indicates record information as per SN 1621.
- [] Indicates record information as per SN 5523.
- () Indicates record information as per the United States Department of Interior Bureau of Land Management, Map Number 8072, Dated April 26, 2019.
- (()) Indicates record information as per SN 9500.
- (()) Indicates record information as per SN 9511.
- [] Indicates record information as per SN 10710.
- { } Indicates record information as per SN 11425.
- << >> Indicates record information as per SN 13447.
- [] Indicates record information as per SN 21531.
- { } Indicates record information as per SN 21556.
- BT Indicates a Bearing Tree.
- JCSRN Indicates a reference to re-establishment notes on file in the office of the Jackson County Surveyor.
- SN Indicates a survey filed by number in the office of the Jackson County Surveyor.
- INST Indicates an instrument recorded by number of the Official Records of Jackson County, Oregon.

BASIS OF BEARINGS:

Basis of bearings is Geodetic North referenced to the NAD83 2011 (Epoch 2010.00) datum. Refer to Survey Narrative for a complete description.

PREPARED BY: Neathamer Surveying, Inc.
 3126 State St, Suite 203
 P.O. Box 1584
 Medford, Oregon 97501
 Phone (541) 732-2869
 FAX (541) 732-1382

PLOT DATE: November 16, 2023 **PROJECT NUMBER:** 23003

Sheet 4 of 5 © MN-SL

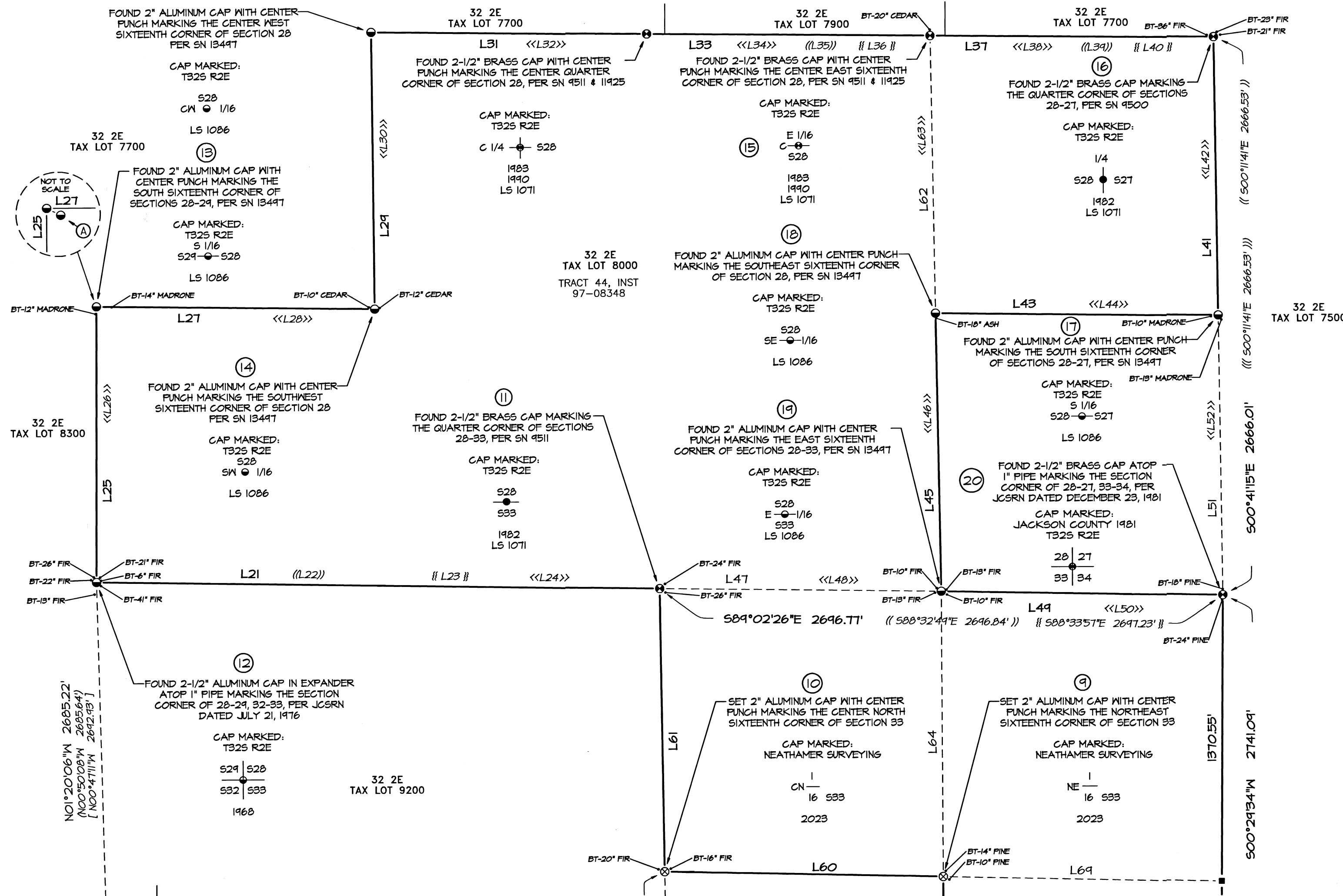

SURVEY NOTES:

- (A) FOUND 2-1/2" ALUMINUM ILLEGABLE CAP IN 2 1/2" EXPANDER ON 1" PIPE FILLED WITH POT METAL, S63°52'13"E, 1.46 FEET FROM THE SIXTEENTH CORNER OF SECTIONS 28-29, "ORIGIN UNKNOWN".

**** RECEIVED ****
 DATE 11/17/23 BY PB
 This survey consists of:
 5 sheet(s) Map
 0 page(s) Narrative
 JACKSON COUNTY SURVEYOR

REGISTERED PROFESSIONAL LAND SURVEYOR
 Robert V. Neathamer
 OREGON
 JULY 19, 1994
 ROBERT V. NEATHAMER
 2675
 Renewal Date 12/31/24

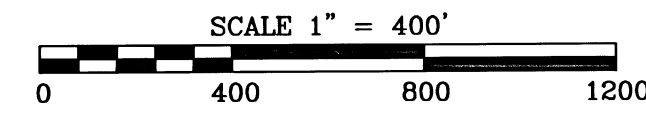

MAP OF SURVEY

Located within the South One-Half of Section 28, the Southeast One-Quarter of Section 32, and the East One-Half of Section 33, Township 32 South, Range 2 East of the Willamette Meridian, in Jackson County, Oregon.

PREPARED FOR:

LONE ROCK TIMBER MANAGEMENT CO.
PO Box 1127
Roseburg, Oregon 97470

BEARING TREE NOTES SHEET 2:

- ① A FOUND 2-1/2" BRASS CAP MARKING THE QUARTER CORNER COMMON TO TOWNSHIPS 32 AND 33, SECTIONS 32 AND 5. (SHEET 2).
A 14-INCH DIAMETER FIR WITH BEARING TREE TAG, BEARS N19°47'32"W, 54.84 FEET WITH HEALED DOUBLE BLAZE.
A 33-INCH DIAMETER CEDAR WITH BEARING TREE TAG, BEARS S81°56'20"W, 79.07 FEET WITH HEALED DOUBLE BLAZE.
A 12-INCH DIAMETER FIR WITH BEARING TREE TAG, BEARS S53°15'03"E, 46.04 FEET WITH HEALED DOUBLE BLAZE.
- ② A FOUND 2-1/2" ALUMINUM CAP MARKING THE SOUTH CENTER SIXTEENTH CORNER OF TOWNSHIP 32, SECTION 32. (SHEET 2).
A 14-INCH DIAMETER FIR, BEARS S63°47'19"W, 25.95 FEET WITH BEARING TREE TAG MARKED LONE ROCK TIMBER.
A 8-INCH DIAMETER FIR, BEARS S62°53'10"E, 10.57 FEET WITH BEARING TREE TAG MARKED LONE ROCK TIMBER.
A 18-INCH DIAMETER FIR, BEARS S38°54'10"E, 20.02 FEET WITH BEARING TREE TAG MARKED LONE ROCK TIMBER.
- ③ A FOUND 2-1/2" BRASS CAP MARKING THE SOUTH SIXTEENTH CORNER OF TOWNSHIP 32, SECTIONS 32 AND 33. (SHEETS 2 AND 3).
A 12-INCH DIAMETER FIR STUMP, BEARS N59°07'16"W, 20.90 FEET TO THE CENTER OF STUMP.
A 10-INCH DIAMETER FIR, BEARS S51°47'42"W, 19.27 FEET WITH SINGLE BLAZE AND BEARING TREE TAG.
A 23-INCH DIAMETER FIR, BEARS N60°00'06"E, 30.67 FEET WITH SINGLE BLAZE AND BEARING TREE TAG.
- ④ A FOUND 1-1/2" ALUMINUM CAP MARKING THE SECTION CORNER OF TOWNSHIPS 32 AND 33, SECTIONS 32-33-5 AND 4. (SHEETS 2 AND 3).
A 30-INCH DIAMETER CEDAR, BEARS N19°54'45"W, 20.03 FEET WITH BEARING TREE TAG AND BLAZE.
A 34-INCH DIAMETER CEDAR WITH, BEARS S61°13'24"W, 20.95 FEET WITH BEARING TREE TAG.
A 14-INCH DIAMETER FIR, BEARS S62°28'46"E, 20.27 FEET WITH BEARING TREE TAG.
A 14-INCH DIAMETER FIR, BEARS S71°23'06"E, 65.37 FEET WITH BEARING TREE TAG.
A 12-INCH DIAMETER CEDAR, BEARS N54°38'48"E, 21.71 FEET WITH BEARING TREE TAG.

BEARING TREE NOTES SHEET 3:

- ⑤ A FOUND 2-1/2" BRASS CAP MARKING THE SECTION CORNER COMMON TO TOWNSHIPS 32 AND 33, SECTIONS 33-34-4 AND 3. (SHEET 3).
A 12-INCH DIAMETER CEDAR, BEARS N28°42'04"W, 24.26 FEET WITH BEARING TREE TAG.
A 12-INCH DIAMETER FIR STUMP, BEARS S64°06'06"W, 7.63 FEET AT CENTER OF STUMP.
A 18-INCH DIAMETER FIR, BEARS S83°38'11"E, 40.26 FEET WITH BEARING TREE TAG.
A 12-INCH DIAMETER FIR, BEARS N06°22'02"E, 13.30 FEET WITH BEARING TREE TAG.
- ⑥ A FOUND 2" EXPANDER ON 1" PIPE FILLED WITH POT METAL, MARKING THE QUARTER CORNER COMMON TO TOWNSHIP 32, SECTIONS 33-34. (SHEET 3).
A 40-INCH DIAMETER FIR STUMP, BEARS N35°02'32"E, 21.70 FEET WITH BEARING TREE TAG IN CENTER OF STUMP.
A 21-INCH DIAMETER FIR, BEARS N79°27'22"W, 12.50 FEET WITH BEARING TREE TAG AND LOWER BLAZE.
A 24-INCH DIAMETER FIR, BEARS S66°21'51"W, 37.81 FEET WITH BEARING TREE TAG AND LOWER BLAZE.
- ⑦ A SET 2-INCH ALUMINUM CAP MARKING THE EAST SIXTEENTH CORNER OF TOWNSHIPS 32 AND 33, SECTIONS 33 AND 4. (SHEET 3).
A 15-INCH DIAMETER FIR, BEARS S26°44'34"W, 6.45 FEET WITH BEARING TREE TAG AND SCRIBED LOWER BLAZE.
A 16-INCH DIAMETER FIR, BEARS N19°18'04"E, 11.55 FEET WITH BEARING TREE TAG AND SCRIBED LOWER BLAZE.
- ⑧ A SET 2-INCH ALUMINUM CAP MARKING THE CENTER EAST SIXTEENTH CORNER OF TOWNSHIP 32, SECTION 33. (SHEET 3).
A 14-INCH DIAMETER CEDAR, BEARS N88°31'39"E, 15.21 FEET WITH BEARING TREE TAG AND SCRIBED LOWER BLAZE.
A 12-INCH DIAMETER CEDAR, BEARS N17°40'34"W, 24.94 FEET WITH BEARING TREE TAG AND SCRIBED LOWER BLAZE.

BEARING TREE NOTES SHEET 4:

- ⑨ A SET 2-INCH ALUMINUM CAP MARKING THE NORTHEAST SIXTEENTH CORNER OF TOWNSHIP 32, SECTION 33. (SHEET 4).
A 10-INCH DIAMETER PINE, BEARS S64°39'03"E, 12.10 FEET WITH BEARING TREE TAG AND SCRIBED LOWER BLAZE.
A 14-INCH DIAMETER PINE, BEARS N34°51'49"E, 12.86 FEET WITH BEARING TREE TAG AND SCRIBED LOWER BLAZE.
- ⑩ A SET 2-INCH ALUMINUM CAP MARKING THE CENTER NORTH SIXTEENTH CORNER OF TOWNSHIP 32, SECTION 33. (SHEET 4).
A 16-INCH DIAMETER FIR, BEARS N86°42'28"E, 10.91 FEET WITH BEARING TREE TAG AND SCRIBED LOWER BLAZE.
A 20-INCH DIAMETER FIR, BEARS S72°55'09"W, 6.80 FEET WITH BEARING TREE TAG AND SCRIBED LOWER BLAZE.
- ⑪ A FOUND 2-1/2" BRASS CAP MARKING THE QUARTER CORNER OF SECTIONS 28-33. (SHEET 4).
A 24-INCH DIAMETER FIR, BEARS N27°37'26"E, 10.51 FEET WITH BEARING TREE TAG AND BLAZE.
A 26-INCH DIAMETER FIR, BEARS S32°53'19"E, 20.82 FEET WITH BEARING TREE TAG AND BLAZE.
- ⑫ A FOUND 2-1/2" ALUMINUM CAP IN EXPANDER ATOP 1" PIPE MARKING THE SECTION CORNER COMMON TO TOWNSHIP 32, SECTIONS 28-29-32 AND 33. (SHEET 4).
A 22-INCH DIAMETER FIR, BEARS N10°58'36"W, 12.55 FEET WITH BEARING TREE TAG WITH OPEN FACE BLAZE.
A 26-INCH DIAMETER FIR, BEARS N16°55'07"W, 21.09 FEET WITH BEARING TREE TAG.
A 13-INCH DIAMETER FIR, BEARS S21°43'30"W, 16.95 FEET WITH BEARING TREE TAG AND OPEN FACE BLAZE.
A 21-INCH DIAMETER FIR, BEARS N36°06'16"E, 28.86 FEET WITH BEARING TREE TAG AND HEALED BLAZE.
A 6-INCH DIAMETER FIR, BEARS N70°02'00"E, 22.85 FEET WITH BEARING TREE TAG.
A 41-INCH DIAMETER FIR, BEARS S40°31'29"E, 12.07 FEET WITH BEARING TREE TAG AND HEALED BLAZE.
- ⑬ A FOUND 2" ALUMINUM CAP MARKING THE SOUTH SIXTEENTH CORNER OF SECTIONS 28-29. (SHEET 4).
A 12-INCH DIAMETER MADRONE, BEARS S07°52'46"W, 35.27 FEET WITH BEARING TREE TAG.
A 14-INCH DIAMETER MADRONE, BEARS S88°08'46"E, 12.37 FEET WITH BEARING TREE TAG.

BEARING TREE NOTES SHEET 4:

- ⑭ A FOUND 2" ALUMINUM CAP MARKING THE SOUTHWEST SIXTEENTH CORNER OF SECTION 28. (SHEET 4).
A 10-INCH DIAMETER CEDAR, BEARS S61°25'12"W, 8.23 FEET WITH BEARING TREE TAG AND BLAZE.
A 12-INCH DIAMETER CEDAR, BEARS S22°42'20"E, 10.09 FEET WITH BEARING TREE TAG AND BLAZE.
- ⑮ A FOUND 2-1/2" BRASS CAP MARKING THE CENTER EAST SIXTEENTH CORNER OF SECTION 28. (SHEET 4).
A 20-INCH DIAMETER CEDAR, BEARS N04°13'38"E, 22.81 FEET WITH BEARING TREE TAG AND HEALED BLAZE.
- ⑯ A FOUND 2-1/2" BRASS CAP MARKING THE QUARTER CORNER OF SECTIONS 28 AND 27. (SHEET 4).
A 21-INCH DIAMETER FIR, BEARS N52°48'11"E, 10.30 FEET WITH BEARING TREE TAG AND LOWER BLAZE.
A 23-INCH DIAMETER FIR, BEARS N23°05'01"W, 15.26 FEET WITH BEARING TREE TAG AND LOWER BLAZE.
A 36-INCH DIAMETER FIR, BEARS S31°02'08"W, 6.06 FEET WITH BEARING TREE TAG AND LOWER BLAZE.
- ⑰ A FOUND 2" ALUMINUM CAP MARKING THE SOUTH SIXTEENTH CORNER OF SECTIONS 28 AND 27. (SHEET 4).
A 13-INCH DIAMETER MADRONE, BEARS S20°15'33"E, 9.31 FEET WITH BEARING TREE TAG AND DOUBLE BLAZE.
A 10-INCH DIAMETER DEAD MADRONE, BEARS S79°52'22"W, 35.07 FEET WITH TAG AND WASHER MARKED L5 1086.
- ⑱ A FOUND 2" ALUMINUM CAP MARKING THE SOUTHEAST SIXTEENTH CORNER OF SECTION 28. (SHEET 4).
A 18-INCH DIAMETER ASH, BEARS S07°43'13"E, 24.57 FEET WITH BEARING TREE TAG AND SCRIBED LOWER BLAZE.
- ⑲ A FOUND 2" ALUMINUM CAP MARKING THE EAST SIXTEENTH CORNER OF SECTIONS 28 AND 33. (SHEET 4).
A 13-INCH DIAMETER FIR SNAG, BEARS S71°52'10"E, 14.88 FEET WITH BEARING TREE TAG.
A 10-INCH DIAMETER FIR, BEARS S37°03'33"W, 8.07 FEET WITH BEARING TREE TAG.
A 13-INCH DIAMETER FIR, BEARS N89°38'54"W, 15.39 FEET WITH BEARING TREE TAG AND DOUBLE BLAZE.
A 10-INCH DIAMETER FIR, BEARS N54°55'12"W, 26.27 FEET WITH BEARING TREE TAG AND DOUBLE BLAZE.
- ⑳ A FOUND 2-1/2" BRASS CAP MARKING THE SECTION CORNER OF SECTIONS 28-27, 33 AND 34. (SHEET 4).
A 18-INCH DIAMETER PINE, BEARS N01°13'38"W, 27.24 FEET WITH BEARING TREE TAG AND HEALED BLAZE.
A 24-INCH DIAMETER PINE, BEARS S20°21'58"E, 16.43 FEET WITH BEARING TREE TAG AND HEALED BLAZE.

BASIS OF BEARINGS:

Basis of bearings is Geodetic North referenced to the NAD83 2011 (Epoch 2010.00) datum. Refer to Survey Narrative for a complete description.

**** RECEIVED ****
DATE 11/17/23 BY PB
This survey consists of:
5 sheet(s) Map
0 page(s) Narrative
JACKSON COUNTY SURVEYOR

REGISTERED PROFESSIONAL LAND SURVEYOR
Robert V. Neathamer
OREGON JULY 19, 1994
ROBERT V. NEATHAMER 2675
Renewal Date 12/31/24

PREPARED BY: *Neathamer Surveying, Inc.*
3126 State St, Suite 203
P.O. Box 1584
Medford, Oregon 97501
Phone (541) 732-2869
FAX (541) 732-1382

PLOT DATE: November 16, 2023 PROJECT NUMBER: 23003