

Survey For
 JACKSON COUNTY
 Located in D.L.C. No. 45, N.E. 1/4 of Sec. 3 and
 Block 3 of DALEY and EMERY'S ADDITION to
 Eagle Point, Oregon
 T. 36 S., R. 1W., W.M.
 By: Mark E. Boyden
 Jan. 6, 1964

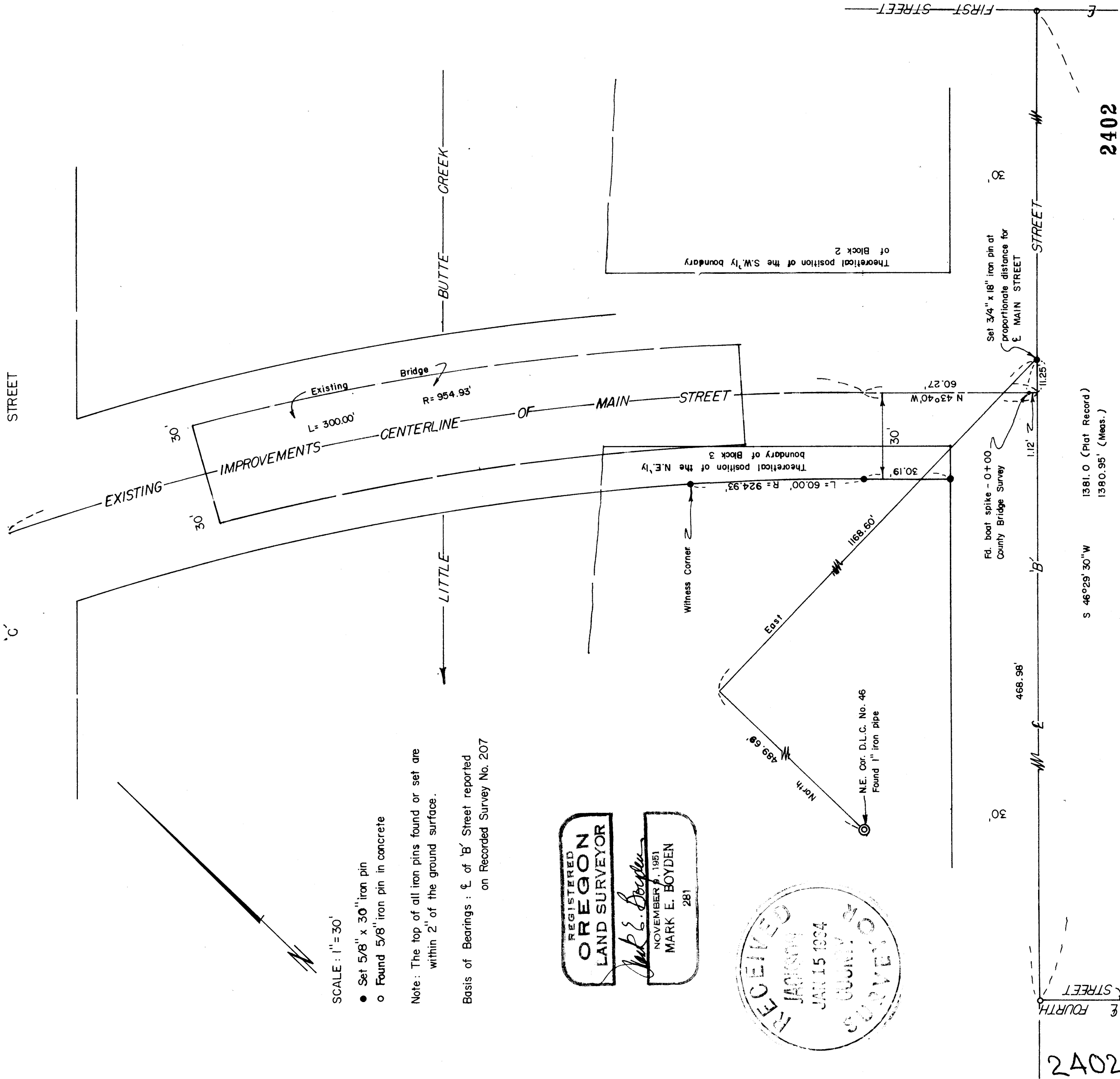

SCALE: 1" = 30'

- Set 5/8" x 30" iron pin
- Found 5/8" iron pin in concrete

Note: The top of all iron pins found or set are within 2" of the ground surface.

Basis of Bearings: \angle of 'B' Street reported on Recorded Survey No. 207

REGISTERED
OREGON
 LAND SURVEYOR
Mark E. Boyden
 NOVEMBER 4, 1951
MARK E. BOYDEN
 281



Survey No. 2402

SURVEY NARRATIVE TO COMPLY WITH O.R.S. 209.250
REVISED BY CHAPTER 555, O.L. 1963

FOR: Jackson County
Court House
Medford, Oregon

PURPOSE: To locate and prepare a legal description of the existing centerline of Main Street between "B" and "C" Streets in Eagle Point, and to set pins 30.00 feet Southwesterly from said centerline as shown.

PROCEDURE:

By transit-chain traverse, ran from the 1" iron pipe monument marking the Northeast corner of Donation Land Claim No. 46, to the monumented centerline of "B" Street.

The physical location of the bridge and street pavement was found to agree favorably with the County bridge survey of 1945.

January 7, 1964

