

N.W. COR. D.L.C. #53 EAST 1337.7



SOUTH 1758.2

Fd. 1 1/2" Iron Pipe TOP 2" ± ABOVE GR SUR.

2" I.P.

Fd. 5/8" IRON PINS

SEE SURVEY NO. 1734

WEST PINE ST.

- - INDICATE 3/4 x 24" IRON PIPES SET APPROX. 22" IN GROUND
- - INDICATE MON. FOUND

REGISTERED OREGON LAND SURVEYOR

*L. E. Ager*

MARCH 10, 1944 L. E. AGER 21

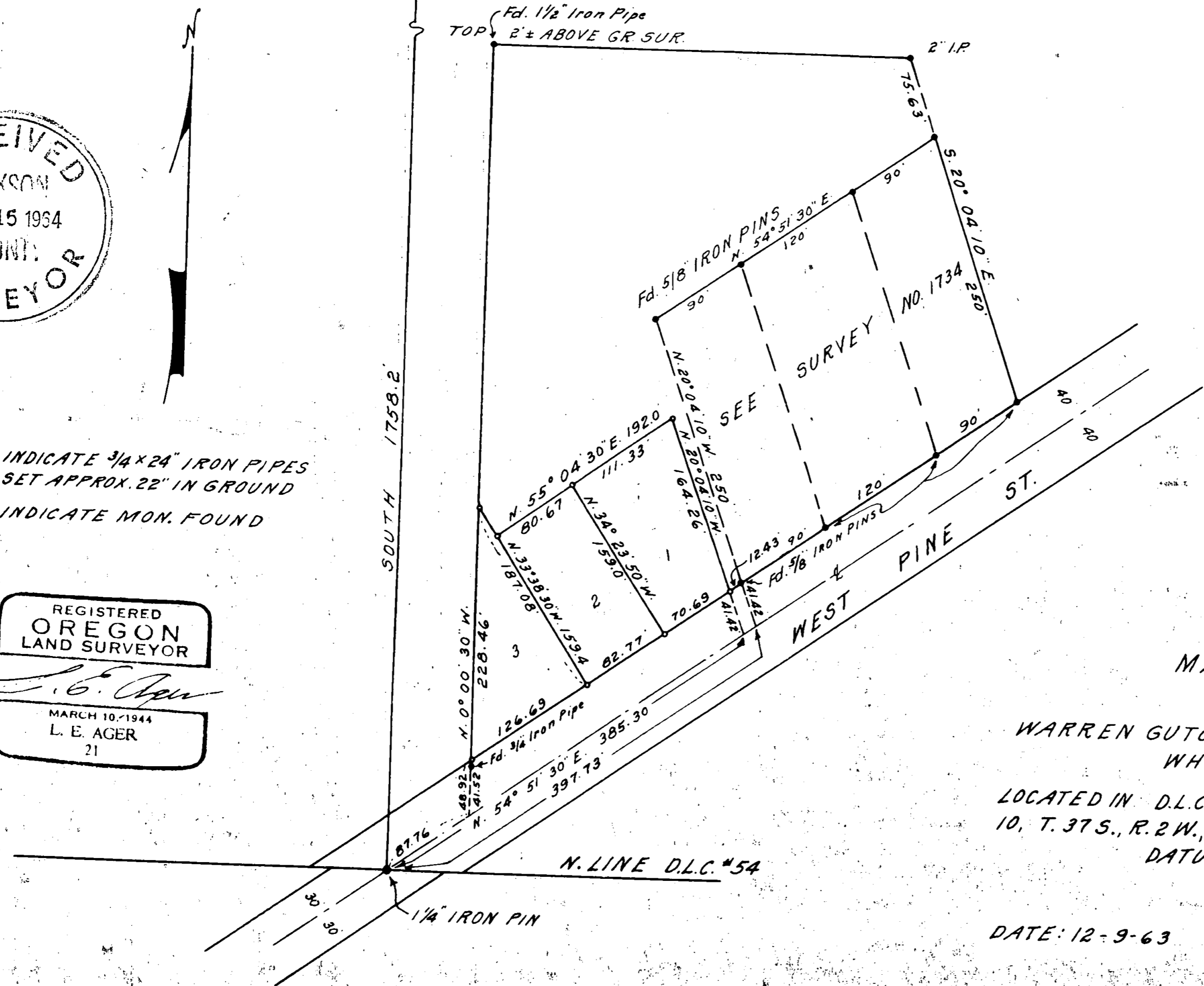

MAP OF SURVEY FOR

WARREN GUTCHES, 6119 CRATER LAKE HIGHWAY WHITE CITY, OREGON.

LOCATED IN D.L.C. #53 AND SE. 1/4 OF N.W. 1/4 OF SEC. 10, T. 37 S., R. 2 W., W.M., JACKSON COUNTY, OREGON.

DATUM: REC. BEARINGS, W. PINE ST. ACCORDING TO THAT SHOWN, MAP OF SURVEY # 1734

DATE: 12-9-63

SCALE: 1" = 100'

N. LINE D.L.C. #54

1/4" IRON PIN

Date: 12-30-63

2014

Survey No. 2401

SURVEY NARRATIVE TO COMPLY WITH ORS 209.250

FOR: Warren Gutches, 6119 Crater Lake Highway, Medford, Oregon

LOCATION: D. L. C. # 53 and SE $\frac{1}{4}$  of NW $\frac{1}{4}$  of Section 10, Township 37 South, Range 2 West of the Willamette Meridian.

PURPOSE: To monument the boundaries of and describe tracts shown.

PROCEDURE: The boundaries of the Gutches tract had been previously monumented, and a portion subdivided and monumented, see survey No. 1734. From the monuments found in place, I surveyed the tracts numbered 1, 2 and 3 according to the bearings and distances appearing on map. Bearing basis from record bearings of survey No. 1734.

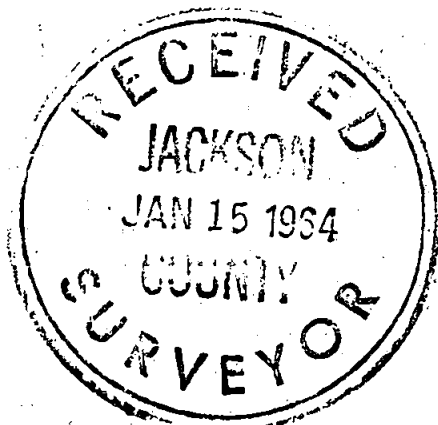

*L. E. Ager*

