

2400

IOWA ST. EXT.

REVISED
MAP OF SURVEY
FOR

Z. A. ZIMMERLE, 250 CLAY ST., ASHLAND, OREGON.
LOCATION: W 1/2 OF SW 1/4 SEC. 11, T. 39 S., R. 1 E., W. M.

DATE: 1-2-64

SCALE: 1" = 100'

DATUM: SOLAR

THIS SURVEY TO SUPERCEDE FORMER RECORDED SURVEY

- o = 3/4" IRON PIPES SET
- = MON. FOUND

NOTE: ALL FORMER DESC. CONFORM TO THIS SURVEY

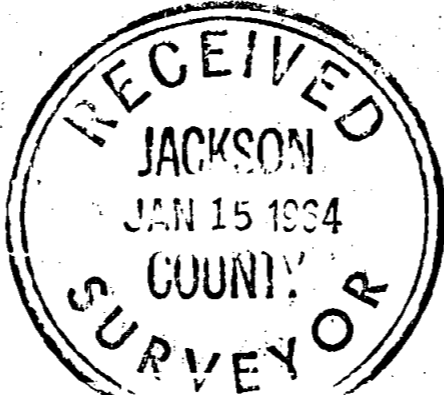
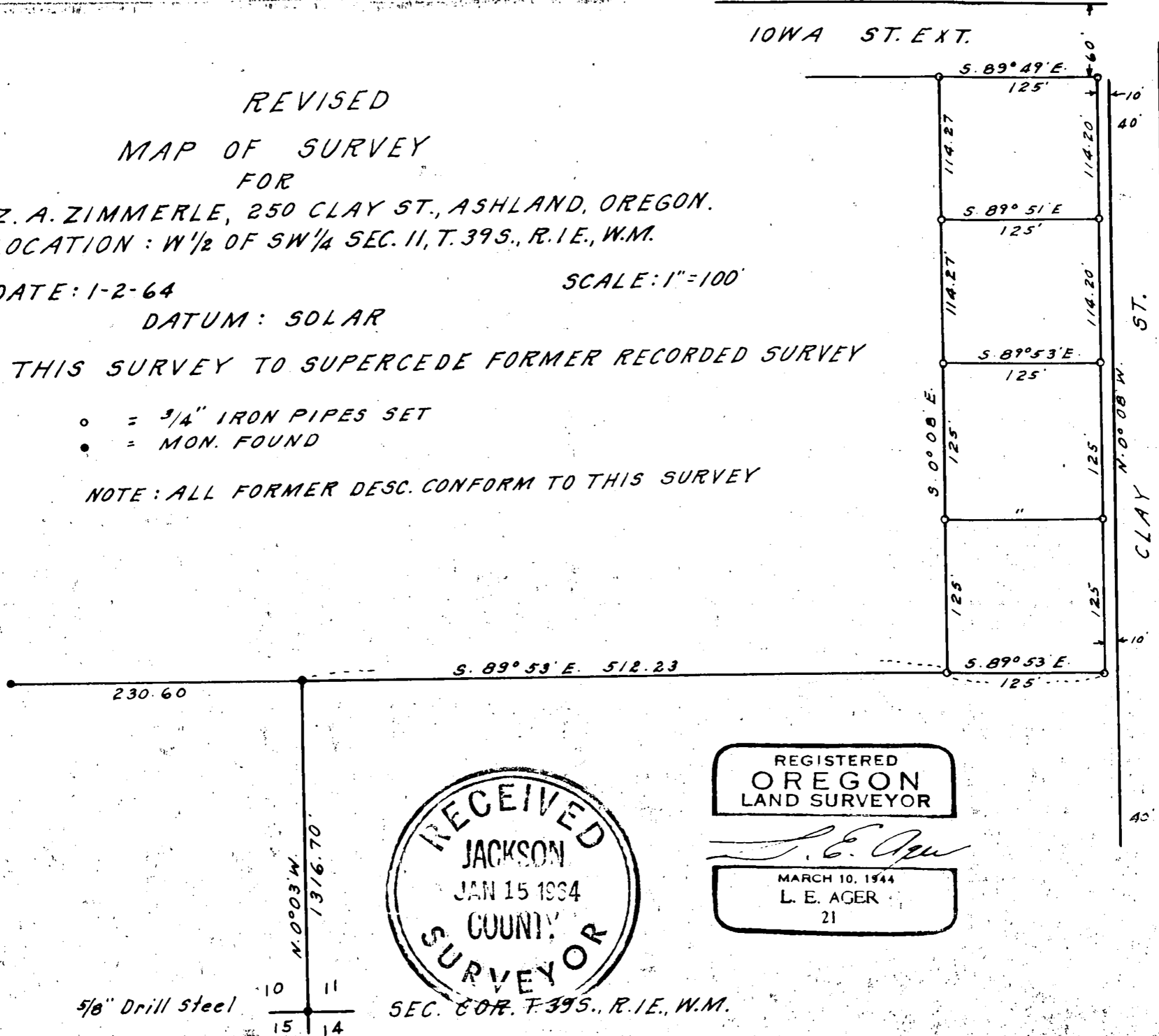
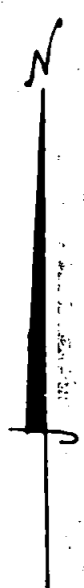

REGISTERED
OREGON
LAND SURVEYOR

L. E. Ager

MARCH 10, 1964
L. E. AGER
21

5/8" Drill steel

SEC. 6 OR. T. 39 S., R. 1 E., W. M.

2400

Survey No. 2400

SURVEY NARRATIVE TO COMPLY WITH ORS 209.250

FOR: Z. A. Zimmerlee, 250 Clay Street, Ashland, Oregon.

LOCATION: W $\frac{1}{2}$ of SW $\frac{1}{4}$ of Section 11, Township 39 South, Range 1
East of the Willamette Meridian, Jackson County,
Oregon.

PURPOSE: To set iron pipe monuments 10.0 feet West from
the West line of Clay Street to allow for Street
widening.

PROCEEDURE: Set original iron pipes 10.0 feet Westerly from
original position.

All descriptions released conform to the change
of position of the tracts shown, see former
recorded survey.

