

MAP OF SURVEY

FOR

ROBERT R. GUCHES, 2028 GRIFFIN CREEK ROAD, MEDFORD, OREGON

DATE: 12-4-63

SCALE: 1" = 100'

LOCATION: N.E. 1/4 OF NW 1/4 SEC. 3, T. 39 S., R. 3 W., W.M., OREGON.

MON. SET: 3/4" IRON PIPES, APPROX. 2" SHOWING ABOVE GROUND

DATUM BASIS: IDENTICAL - REC. SURVEY # 1607

2399

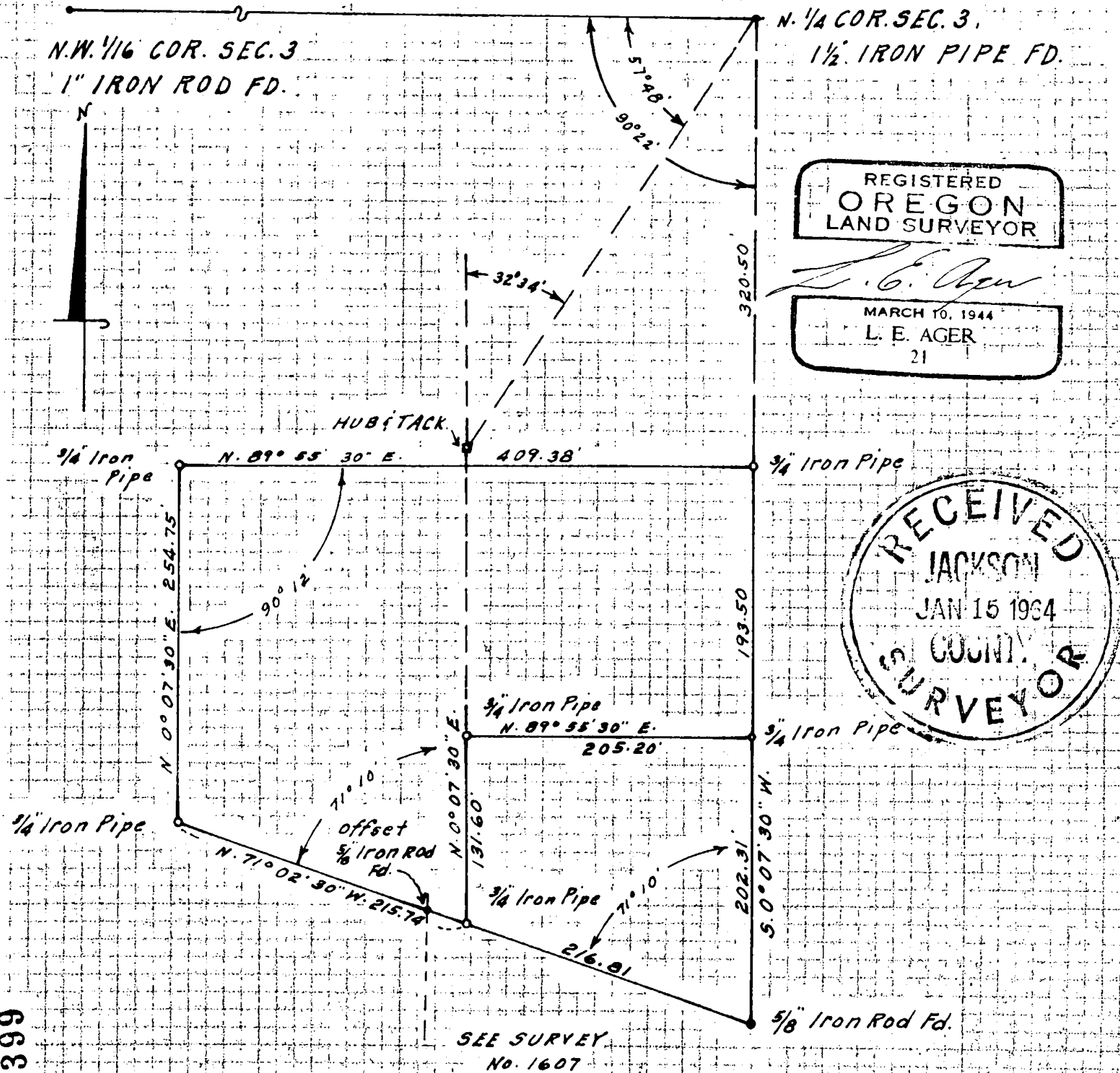

2399

Survey No. 2399

SURVEY NARRATIVE TO COMPLY WITH ORS 209.250

FOR: Robert R. Guches, 2028 Griffin Creek Road, Medford, Oregon.

LOCATION: NE $\frac{1}{4}$ of NW $\frac{1}{4}$ of Section 3, Township 39 South, Range 3 West
of the Willamette Meridian, Jackson County, Oregon

PURPOSE: To monument the corners of and describe tracts shown.

PROCEDURE: Found monuments set (see survey No. 1607) which I
used for the East and Southerly lines of my survey
and applied the same bearing basis.
Portion of the Southerly line of tracts lies within
the present road which is shown as an exception in
description. Monuments set for corners of tracts
as indicated on map.

