

MAP OF SURVEY

LOCATED IN LOT 5 OF KITTEN WAY SUBDIVISION,
N.E. 1/4 OF SECTION 19, T.36S., R.1W., W.M.,
JACKSON COUNTY, OREGON.

FOR
GLEN WOODBURY
932 ST. ANDREWS WAY
EAGLE POINT, OR 97524

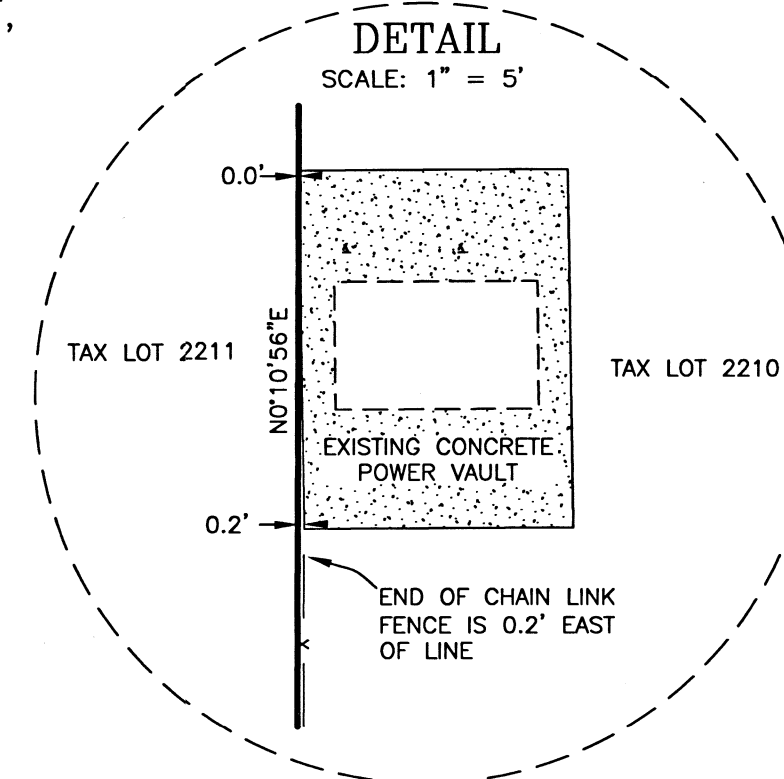

SURVEY NARRATIVE TO COMPLY WITH O.R.S. 209.250

PURPOSE OF SURVEY:

THE PURPOSE IS TO SET THE SOUTHEAST CORNER AND MARK A PORTION OF THE EAST LINE OF LOT 5 OF KITTEN WAY SUBDIVISION.

PROCEDURE:

UTILIZING A NIKON NPL-322+ TOTAL STATION, EXISTING MONUMENTS OF RECORD PER KITTEN WAY SUBDIVISION, WERE RECOVERED AND MEASURED IN A CLOSED-LOOP TRAVERSE TO DETERMINE EXISTING PROPERTY LINES AND SET MONUMENT AS SHOWN HEREON.



BASIS OF BEARING:

THE BASIS OF BEARINGS FOR THIS SURVEY IS THE WEST LINE OF LOT 5 OF KITTEN WAY SUBDIVISION HAVING A RECORD BEARING OF N0°12'14"E PER SAID SUBDIVISION.

LEGEND

- SET 5/8" X 30" IRON ROD W/ 1-1/2" ALUMINUM CAP STAMPED "MEADE PLS 90707"
- FD. 5/8" IRON ROD W/ BLUE PLASTIC CAP MARKED "D. MENNECI LS 2349" PER KITTEN WAY SUBDIVISION.
- () RECORD PER KITTEN WAY SUBDIVISION (D. MINNECI)
- X — CHAIN LINK FENCE
- P.U.E. PUBLIC UTILITY EASEMENT

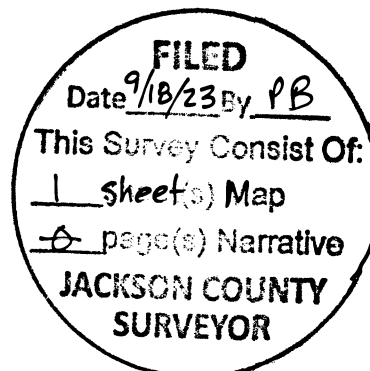
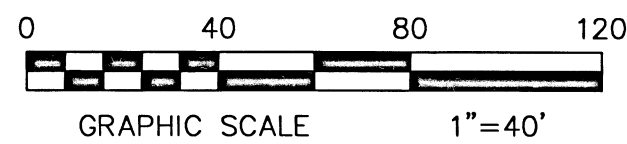

REGISTERED
PROFESSIONAL
LAND SURVEYOR
Dane Meade
OREGON
JULY 10, 2018
DANE MEADE
90707 LS

SURVEYED BY:
MEADE SURVEYING, LLC
233 NE "B" ST., SUITE 200
GRANTS PASS, OR 97526
(541) 244-1871

DATE: AUGUST 17, 2023

RENEWS: 12-31-24

