

S.W. COR. D.L.C. #39  
NOT FOUND

N

Ref. & Mon.  
0719.5 W. COR. LOT 1

60'

GARFIELD ST.

30'

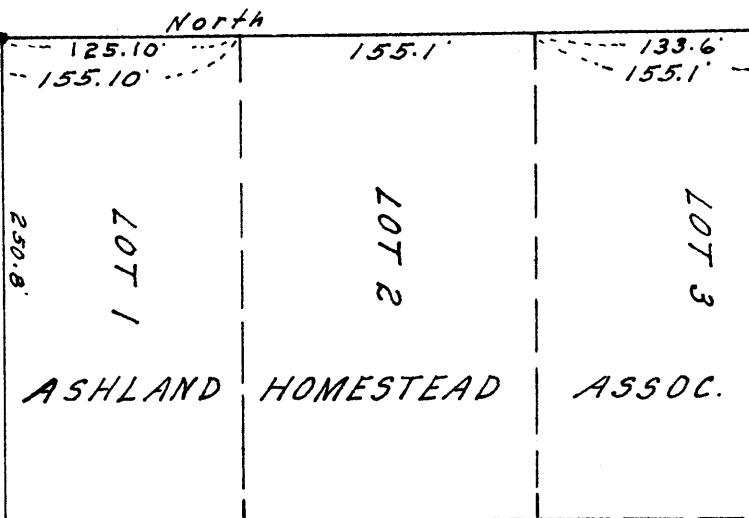

LOT 1

LOT 2

LOT 3

ASHLAND

HOMESTEAD

ASSOC.

S. LINE D.L.C. #39, T. 39S., R. 1E., W. 1/4

S. 89° 57' E.

10WA ST.

50'

S.E. COR. D.L.C. #39  
1" IRON PIPE

REGISTERED  
OREGON  
LAND SURVEYOR

*L. E. Ager*

MARCH 10, 1944  
L. E. AGER  
21

S.W. COR. Lot 4

21.5'

North

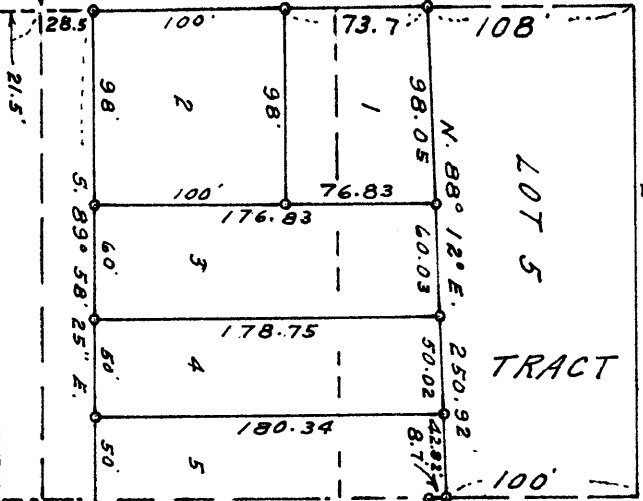

LOT 5 TRACT

QUINCY ST.

50'

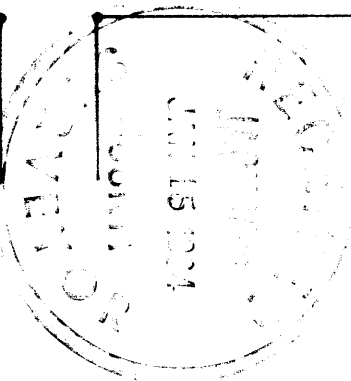

- = Property cor. found
- = Property cor. set

DATE: 12-13-63 DATUM: ESTAB. BN. S. LINE D.L.C. #39. SCALE: 1"=100'

FOR

WILLIAM H. ROSS, ASHLAND, OREGON

IN THE CITY OF ASHLAND, JACKSON CO. OREGON

LOCATED IN D.L.C. #39, & NW 1/4 OF SW 1/4 OF SEC. 10,

T. 39S., R. 1E., W. 1/4.

MAP OF SURVEY

Survey No. 2398

SURVEY NARRATIVE TO COMPLY WITH ORS 209.250

FOR: William H. Ross, 950 Neil Creek Road, Ashland, Oregon

LOCATION: D.L.C. No. 39 & NW $\frac{1}{4}$  of SW $\frac{1}{4}$  of Section 10, Township  
39 South, Range 1 East, W.M., Jackson County, Oregon.

PURPOSE: To monument the corners of and described the tracts  
shown.

PROCEDURE; Found monuments on California & Quincy Streets  
in place for survey control and monuments at  
Garfield and Iowa Streets and from these monuments  
I monumented the boundary of the total described  
property and divided same into 9 parcels as  
shown.

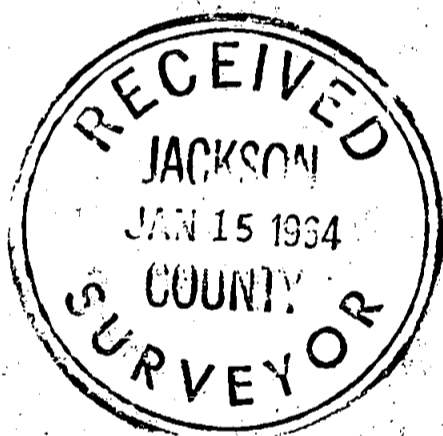

*L. E. Ager*  
MARCH 17 1944  
L. E. AGER  
21