

E 1/16th Corner  
on north line  
Not Visited

# Map of Survey Property Line Adjustment

for: Renee Amore  
1863 Wards Creek Rd, Rogue River, OR  
located in the NE 1/4 of Section 14,  
T36S, R4W, WM, Jackson County, OR  
by: William Colisch PLS, PC  
291 Pyle Drive, Grants Pass, OR  
541-474-1081 Survey@charter.net  
March 7, 2023

Taxlot 200  
Unsurveyed  
30.9 Ac± before  
29.6 Ac± after  
Instrument 2023-006397

11 | 12  
200'  
14 | 13  
Not Visited

Taxlot 100  
Not a Part

### Narrative

Purpose: To adjust the boundaries between Parcel I and Parcel III of the lands described in document 2021-32573 Jackson County Official Records.

Procedure: Utilizing a Nikon XS total station, I tied the monuments shown (to determine the south line of the subject properties) and the center of Wards Creek. I then set new monuments as directed by the client.

### Legend

- = Set 5/8"x30" rebar & yellow plastic cap stamped "COLISCH LS 2659"
- = Found monument as noted
- ( ) = Record per SN 2629
- WM = Witness Monument (on property line)

Approval:  
Jackson County Development Services file No.  
439-22-00033-SUB

*[Signature]* September 5, 2023  
Approval Signature Date

**FILED**  
Date 9/6/23 By PB  
This Survey Consist Of:  
1 sheet(s) Map  
1 page(s) Narrative  
**JACKSON COUNTY  
SURVEYOR**

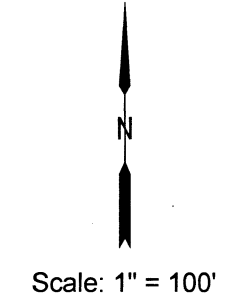

REGISTERED  
PROFESSIONAL  
LAND SURVEYOR

*[Signature]*

OREGON  
July 19, 1994  
**WILLIAM COLISCH**  
2659

Renews 12/31/23

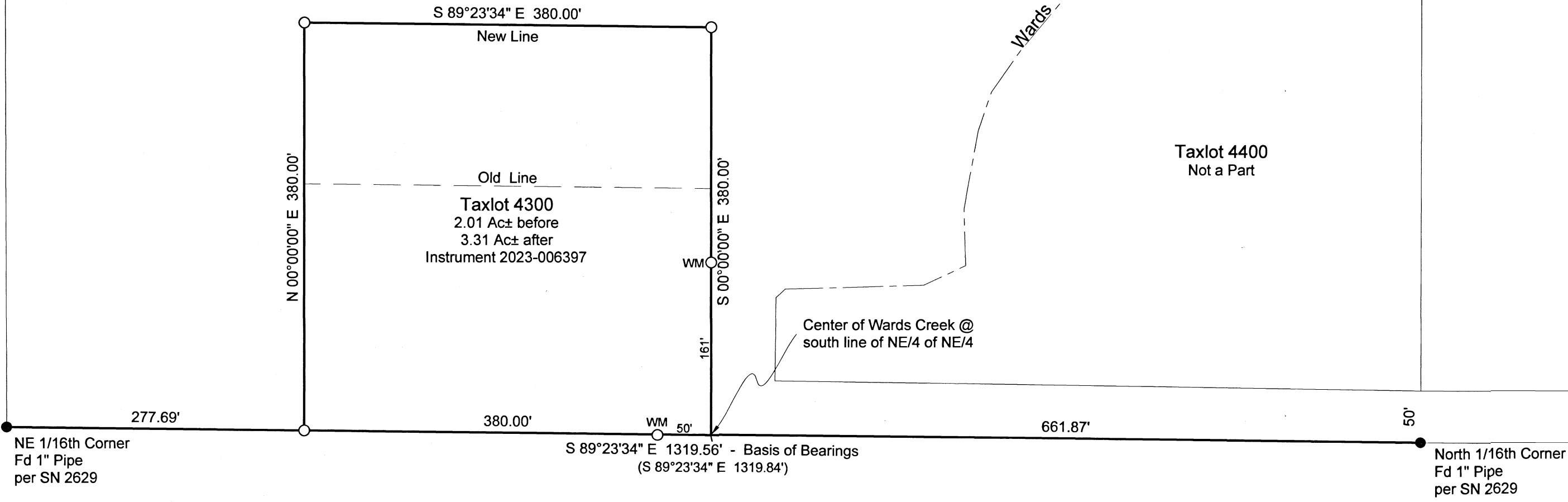

NE 1/16th Corner  
Fd 1" Pipe  
per SN 2629

S 89°23'34" E 1319.56' - Basis of Bearings  
(S 89°23'34" E 1319.84')

North 1/16th Corner  
Fd 1" Pipe  
per SN 2629

Wards Creek Rd