

MAP OF SURVEY

FOR

ALVIN DOYLE MYERS, 485 PALM AVE. ASHLAND, OREGON.

DATE: 12-16-63

SCALE: 1" = 40'

DATUM

OF RECORD DESC. & ESTAB. BEARING, HWY. #99

LOCATION: NE. 1/4 OF N.W. 1/4, SEC. 15, T. 39S., R. 1E., W.M.  
JACKSON COUNTY, OREGON.

• = MON. FOUND

◦ = MON. SET

Mon. set flush with surface



U.S. HIGHWAY #66

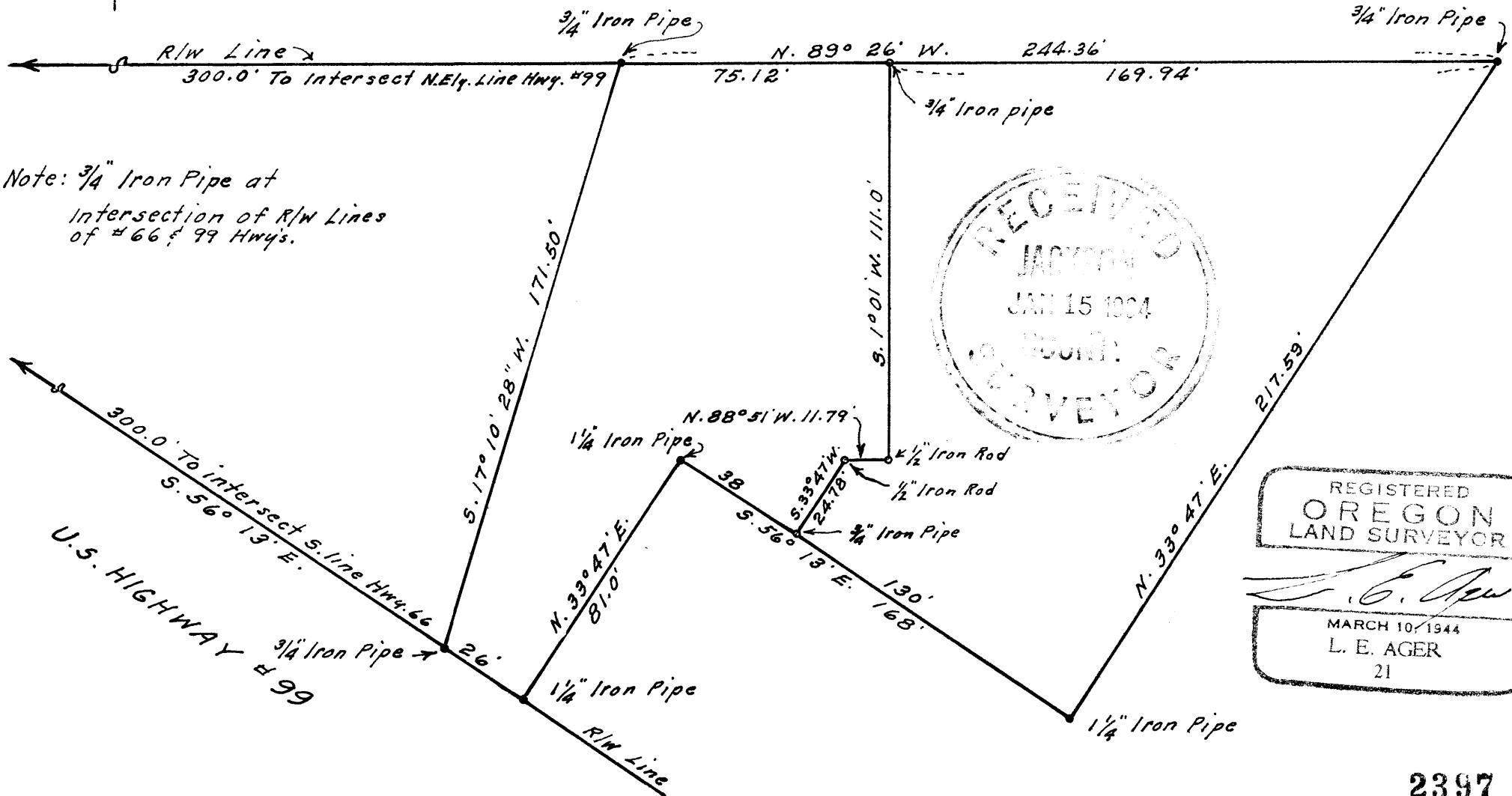

Survey No. 2397

SURVEY NARRATIVE TO COMPLY WITH ORS 209.250

FOR; Alvin Doyle Myers, 435 Palm Avenue, Ashland, Oregon

LOCATION: NE $\frac{1}{4}$  of NW $\frac{1}{4}$  of Section 15, Township 39 South, Range 1  
East of the Willamette Meridian, Jackson County, Oregon.

PURPOSE: To monument a division line thru original tract and  
describe the two parcels.

PROCEDURE: Found all original boundary monuments and from  
these I monumented the division line as shown.

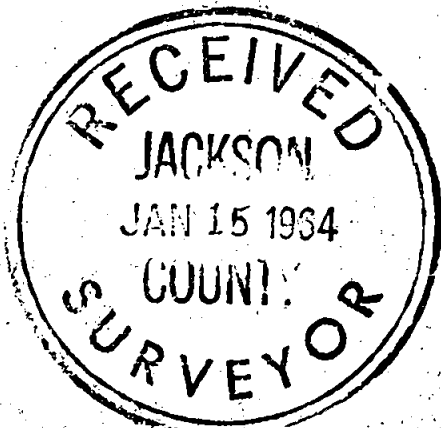

*L. E. Ager*

