

**RECORD OF SURVEY**  
SITUATED IN THE SE1/4 OF SECTION 20, T38S, R04E W.M.  
JACKSON COUNTY, OREGON

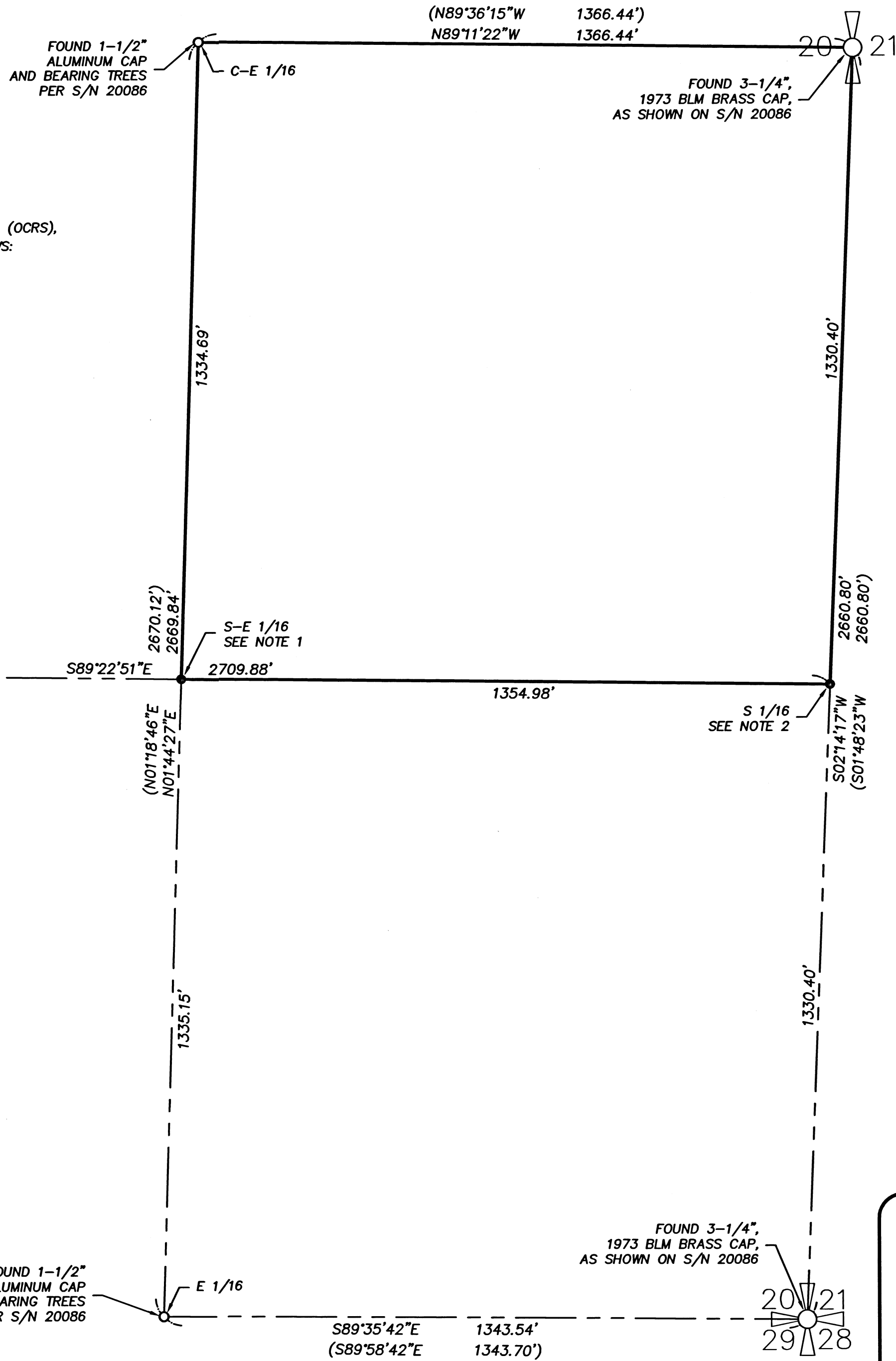

**BASIS OF BEARINGS:**

IS GRID NORTH OF THE OREGON COORDINATE REFERENCE SYSTEM (OCRS),  
BEND-KLAMATH FALLS ZONE, NAD83 (2011). DEFINED AS FOLLOWS:

- TRANSVERSE MERCATOR PROJECTION NAD 83 (2011).
- LATITUDE OF GRID ORIGIN: 41°45'00" N
- CENTRAL MERIDIAN: 121°45'00" W
- FALSE EASTING: 80,000.000 M
- CENTRAL MERIDIAN SCALE: 1.000200 (EXACT)

PER OAR 731-005-0015 (3)(C).

FOUND YELLOW PLASTIC CAP  
MARKED "FARBER PLS 2189"  
PER S/N 13114

**NOTES:**

- BEARING TREES MARKED:**  
7" LODGE POLE PINE BEARS S37°E, 8.00 FEET.  
13" WHITE FIR BEARS S57°W, 28.02 FEET.  
**FOUND LOCATION TAGS:**  
ON 16" STUMP, BEARS N32°W, 34.9 FEET.  
ON 24" WHITE FIR, BEARS S4°W, 32.3 FEET.
- BEARING TREES MARKED:**  
12" PONDEROSA PINE BEARS S47°W, 14.05 FEET.  
11" PONDEROSA PINE BEARS S31°E, 24.54 FEET.  
**FOUND LOCATION TAGS:**  
ON 24" DOUGLAS FIR, BEARS S76°30'W, 24.4 FEET.  
ON 28" WHITE FIR, BEARS N74°E, 45.8 FEET.
- ON NEW MARKED BEARING TREES, DISTANCES ARE MEASURED TO A NAIL AND WASHER STAMPED "RHINE-CROSS GROUP LLC" MARKING THE CENTER OF THE CROWN ON THE SIDE OF THE TREE. BEARINGS WERE MEASURED USING A BRUNTON COMPASS WITH THE DECLINATION SET AT 14°E.

**FILED**  
Date 7/29/23 by SS  
This Survey Consist Of:  
1 sheet(s) Map  
6 page(s) Narrative  
**JACKSON COUNTY**  
SURVEYOR

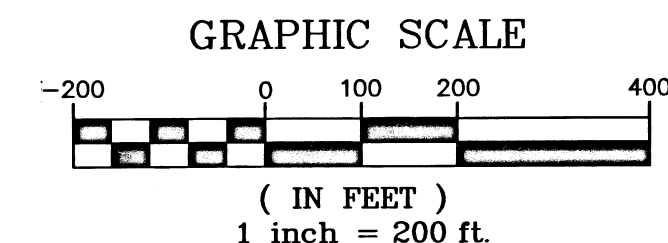

**LEGEND:**

- FOUND MONUMENT AS NOTED
- SET 5/8"x30" REBAR W/YELLOW PLASTIC CAP STAMPED "RHINE-CROSS GROUP LLC", UNLESS OTHERWISE NOTED.
- 20/21 29/28 FOUND SECTION CORNER AS NOTED
- 20/21 FOUND 1/4 CORNER AS NOTED
- PROPERTY LINE
- S/N JACKSON COUNTY FILED SURVEY NUMBER.
- (XXXX) RECORD INFORMATION PER S/N 20086

**NARRATIVE:**

THIS RECORD OF SURVEY WAS DONE AT THE REQUEST OF STEVE SODERBERG. THE REQUEST WAS TO FIND AND/OR SET CORNERS OF THE NE1/4 OF THE SE1/4 OF SECTION 20 AND STAKE INTERVISIBLE LATH ALONG THE NORTH AND SOUTH LINES OF SAID PROPERTY.

FOUND AND HELD CORNERS AS SHOWN WERE USED TO DEFINE AND SUBDIVIDE THE SE1/4 OF SAID SECTION 20 AS DIRECTED BY THE 2009 BLM MANUAL OF INSTRUCTIONS. BEARING TREES WERE ALSO MARKED IN ACCORDANCE OF SAID 2009 BLM MANUAL OF INSTRUCTIONS.

THE FOLLOWING SURVEYS OF RECORD WERE REFERENCED: S/N 20086, S/N 13114.

EQUIPMENT USED WAS A TRIMBLE R 12i ROVER AND BASE GNSS UNITS, ALONG WITH A TRIMBLE S7 TOTAL STATION.

**SHEET 1 OF 1**

<p>REGISTERED PROFESSIONAL LAND SURVEYOR</p> <p><i>Keith R. Rhine</i></p> <p>OREGON JULY 11, 2000 KEITH R. RHINE 58985 RENEWAL DATE: 12-31-24</p>	<p>SURVEY FOR: STEVE SODERBERG 1283 GARDENDALE AVE. MEDFORD, OR 97504</p>
	<p>DATE: JULY 05, 2023 PROJECT NO. 2260</p>
<p><b>R-C GROUP</b> ENGINEERING - SURVEYING - PLANNING 112 N 5th ST - SUITE 200 - P.O. BOX 909 KLAMATH FALLS, OREGON 97601</p>	<p>Phone: (541) 851-9405 Fax: (541) 273-9200 admin@rc-grp.com</p>