

2395

2" IRON PIPE
ELL COR. D.L.C. #53.
T. 39S., R. 1E., W.M.
+ South 7.5'

MAP OF SURVEY FOR

DELBERT N. TOBIASSON
3045 HIGHWAY 66, ASHLAND,
OREGON.

LOCATED IN D.L.C. #53 & SE 1/4 OF NW 1/4 OF
SEC. 13, ALL IN T. 39S., R. 1E., W.M. OREGON.

DATE: 12-30-63 SCALE: 1"=100'

DATUM: BASED ON SAME BEARING
BASIS SHOWN ON MAP OF
REC. SURVEY #2149

- = 3/4" Iron Pipes Fd.
- = 3/4" Iron Pipes Set
Pipes 24" to 30" long
approx. 2" showing
above ground

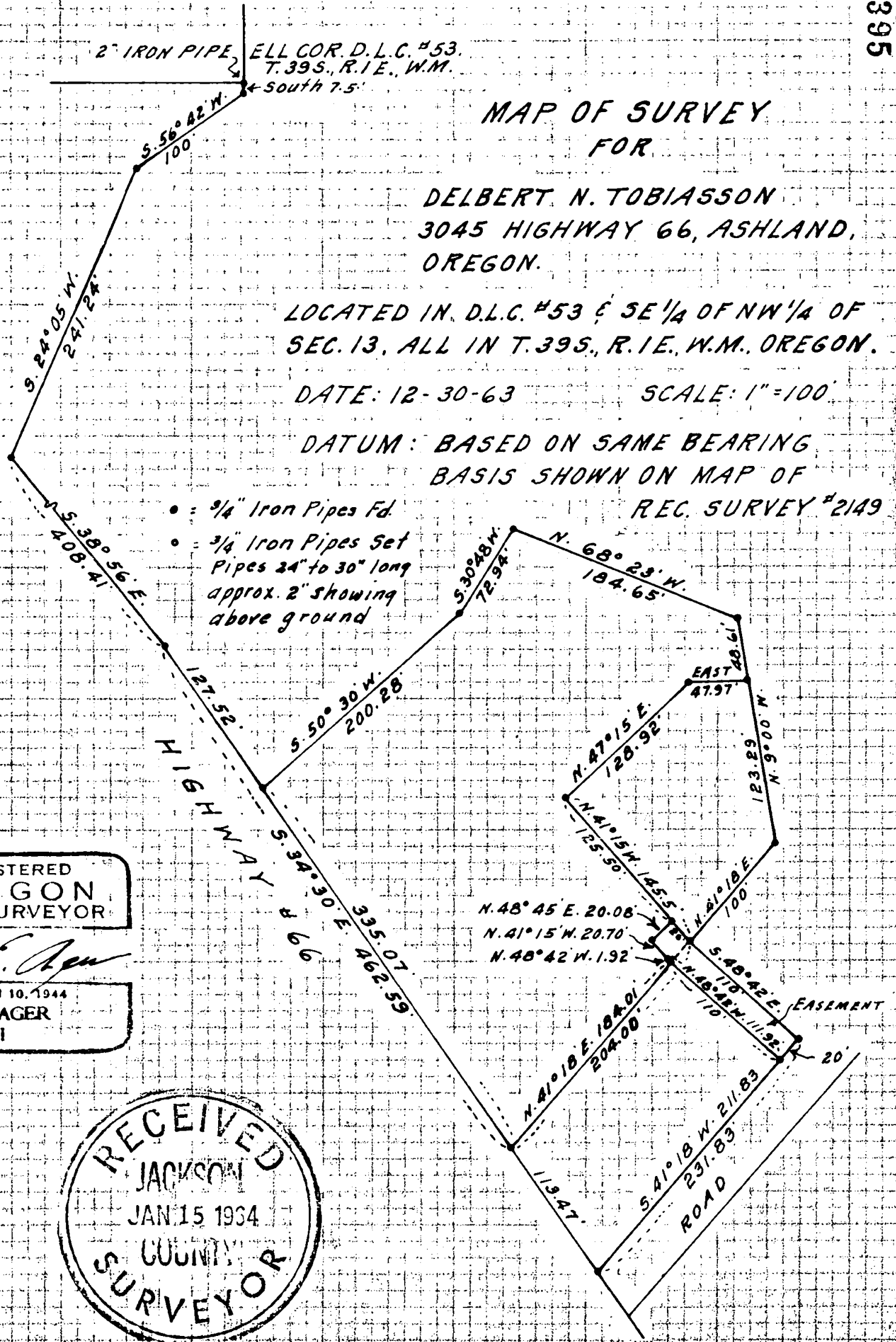
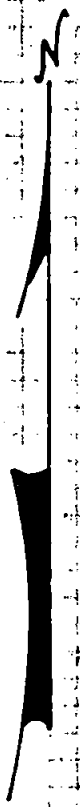

REGISTERED
OREGON
LAND SURVEYOR

L. E. Ager

MARCH 10, 1944
L. E. AGER
21

RECEIVED
JACKSON
JAN 15 1964
COUNTY
SURVEYOR

2395

Date: 12-30-63

Survey No. 2395

SURVEY NARRATIVE TO COMPLY WITH ORS 209.250 REVISED

FOR: Delbert N. Tobiasson, 3045 Highway 66, Ashland, Oregon.

LOCATION: D. L. C. # 53 and SE $\frac{1}{4}$ of NW $\frac{1}{4}$ of Section 13, Township 39 South, Range 1 East, W.M., Oregon.

PURPOSE: To monument and describe the tracts and easements shown on accompanying map.

PROCEDURE:

Traversed the boundaries of the tracts and easement shown on map using monuments shown as found, having been set during previous surveys and the bearings of these lines have been used for the continuation of same bearing datum for this survey.

Corner monuments set as indicated.

