

MAP OF SURVEY

FOR

ECONOMY HOUSING CO., 812 S. CENTRAL, MEDFORD, ORE
 LOCATED IN D.L.C. # 50, T. 37S., R. 1W., W.M., OREGON

DATE: OCT. 1963, LOT 1

SCALE: 1" = 100'

DATUM: D.R. BEARINGS SAME AS

COMP. 2-3-4-11-28-63

REC. SURVEY # 1830

N.E. COR. D.L.C. # 50,
 T. 37S., R. 1W., W.M.

- o = 3/4" IRON PIPES SET
- PIPES-24"-30" LENGTH
- TOP 2" ± ABOVE GR. SUR.

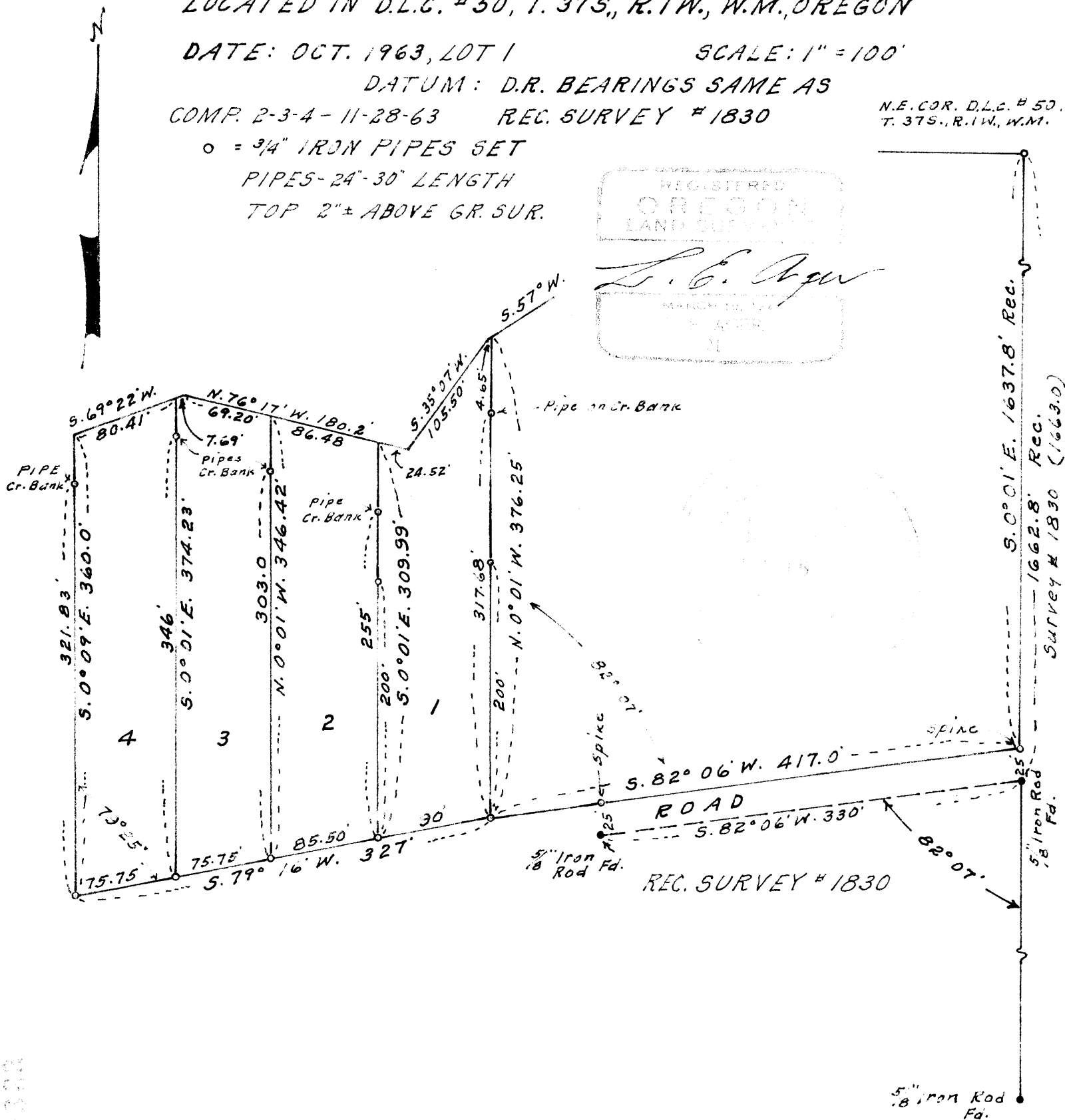
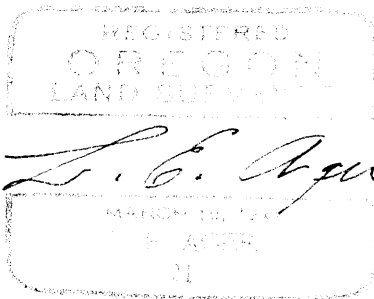

REC. SURVEY # 1830

SURVEY NARRATIVE TO COMPLY WITH ORS 209.250

FOR: Economy Housing Co., 812 South Central, Medford, Oregon

LOCATION: D. L. C. No. 50 and NE $\frac{1}{4}$ of NW $\frac{1}{4}$ of Section 32, Township 37 South, Range 1 West, W.M., Jackson County, Oregon.

PURPOSE: To monument the boundaries of and describe tracts numbered 1 to 4 incl. as shown on Map.

PROCEDURE: For initial survey and bearing control I used monuments set previously set as shown on recorded survey No. 1830 the Northerly line of which is parallel with the control line leading to the initial point of beginning of the survey shown from the East line of D. L.C. No. 50. For the corners of and the points along the tract lines I set monuments as indicated on the accompanying map.

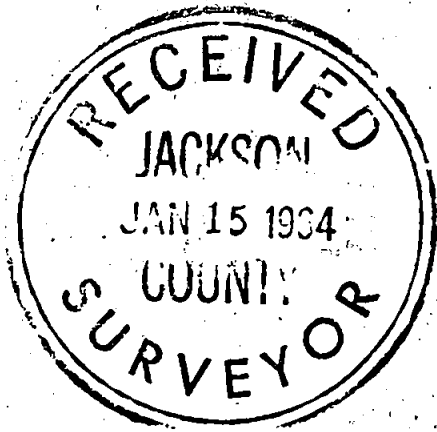

L. E. Ager

