

0627

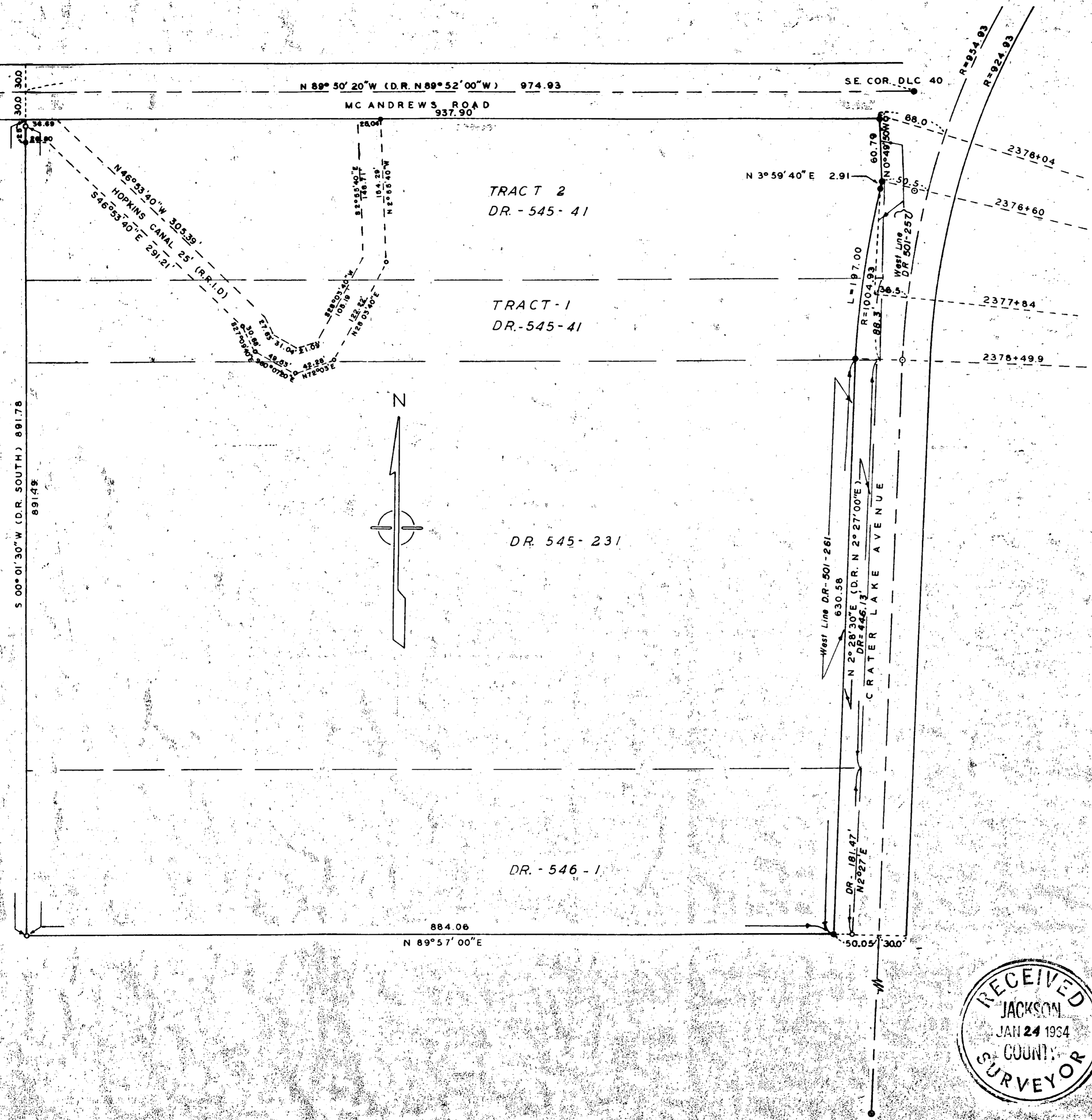

NEW SACRED HEART HOSPITAL SITE
 SURVEY IN SEC. 19 T. 37S. R. 1 W. W.M. OREGON
 FOR
 EDSON & PAPPAS
 62-20

BY EDWARD MCGINTY
 MEDFORD OREGON
 JULY-DEC. 24 1963

SCALE 1" = 80'
 ○ = 3/4" PIPE FD.
 ● = SPIKE FD.
 ● = 5/8" PIN SET

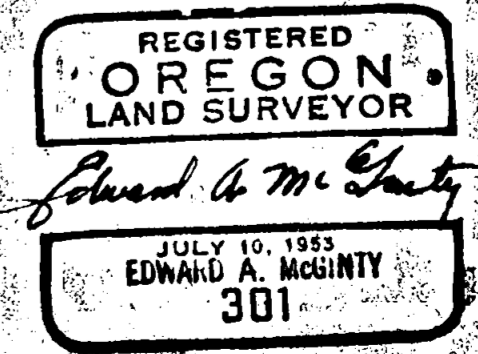
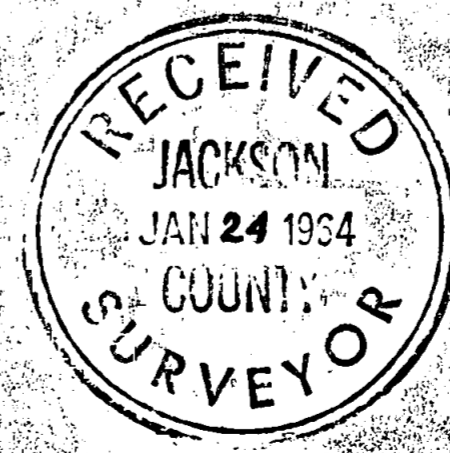

2390

Survey No. 2390

Survey Narrative to comply with O.R.S. 209-250:

Survey for: Catholic Hospital
Medford, Ore.

Survey by: Edward A. McGinty, L.S.
12/24/63

BASIS OF BEARING: City of Medfords relocation of the center line of Crater Lake Ave.

PRECEDENCE OF SURVEY:

Center line of Crater Lake Ave. was determined by spikes found set by the City.

Center line of McAndrews Rd. was determined from the City's monument at Biddle & McAndrews and the Southeast corner of DLC 40.

The Southeast corner of DLC 40 was re-established from County road data, other survey data, from which

A 5/8 inch iron pin bears S. 89° 50' 20" E., 41.92 ft.

A 5/8 inch iron pin bears S. 89° 50' 20" E., 75.63 ft.

A conc. mon. being the initial point of Lakewood Sub-div., bears N. 0° 04' 40" E., 30.24 ft.

The westerly and southerly line was determined from monuments on the westerly and southerly line of Co. Sur. No. 1947.

The irrigation canal right of way was determined under the advise of Harold Sexton, R.R.I.D. Manager, using the existing conditions.

Monuments set are 5/8 in. iron pins, set flush with the surface, being 24 in. long.

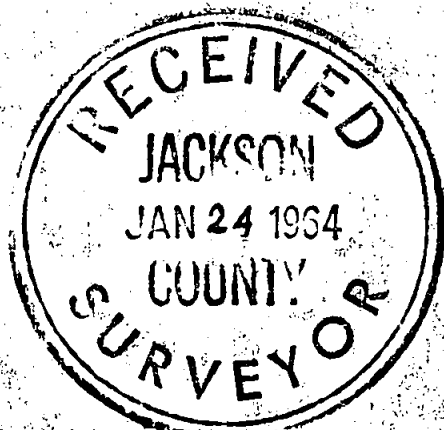

Edward A. McGinty

62-20

