

TOWNSHIP 33 SOUTH, RANGE 4 WEST, W.M.

U.S.A.
334W T.L. 1600

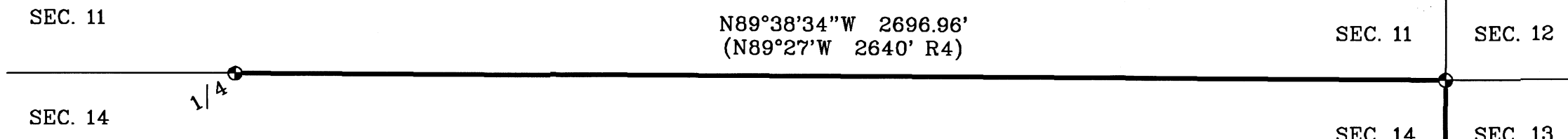

1/4 CORNER OF SECTION 11 & 14 T.33S. R.4W.

FOUND BLM 2 1/2" O.D. GIP WITH
3 1/4" BC STAMPED "T33S R4W 1/4 S11
S14 1971," 8" ABOVE GROUND IN A
2' MOS, PER R1. FROM WHICH BEARS:

- 21" WF SNAG N27°E 25.7' F=R1
- 28" DF WITH HB N54°E 35.0' F=R1
- 32" DF WITH HB S85 1/2°W 23.8' F=R1
- 15" DF WITH HB N34 3/4°W 3.4' F
(N31 1/2°W R1)
- 9" DF WITH HB S12°E 46.1' F
(S14 3/4°E R1)

CORNER OF SECTION 11, 12, 13 & 14, T.33S. R.4 W.

FOUND BLM 2 1/2" O.D. GIP WITH 3 1/4" BC STAMPED
"T33S R4W S11 S12 S14 S13 1971", 6" ABOVE GROUND, PER R2.
FROM WHICH BEARS:

- 34" DF WITH HB S12°W 42.5' F=R2
- 36" SP WITH HB N85 1/2°W 32.3' F=R2
- 20" DF WITH HB S43 1/2°E 35.2' F=R2
- 25" DF WITH HB N78 1/2°E 21.4' F=R2

HANCOCK TIMBERLAND X, INC.
D.N. 2013-024798
334W T.L. 2100

U.S.A.
334W T.L. 1900

REFERENCES:

- R1 = CS FIRST REESTABLISHMENT OF THE
1/4 CORNER OF SEC. 11 & 14,
T.33S., R.4W., W.M.
- R2 = CS FIRST REESTABLISHMENT OF THE
SECTION CORNER OF SEC. 11, 12,
13 & 14 T.33S., R.4W., W.M.
- R3 = FIELD NOTES OF THE REMONUMENTATION
OF CERTAIN ORIGINAL CORNER POINTS
TOWNSHIP 33 SOUTH, RANGE 4 WEST
- R4 = GENERAL LAND OFFICE PLAT APPROVED
JULY 26, 1894

LEGEND OF SYMBOLS & ABBREVIATIONS:

- FOUND MONUMENT AS DESCRIBED.
- BC BRASS CAP MOS MOUND OF STONE
- BLM BUREAU OF LAND MANAGEMENT O.D. OUTSIDE DIAMETER
- DF DOUGLAS FIR SP SUGAR PINE
- D.N. DOCUMENT NUMBER VS VISIBLE SCRIBING
- F FIELD MEASUREMENT () RECORD DATA
- GIP GALVANIZED IRON PIPE
- HB HEALED BLAZE
- I.D. INSIDE DIAMETER

1/4 CORNER OF SECTIONS 13 & 14, T.33S. R.4W.:

FOUND BLM 2 1/2" O.D. GIP WITH 3 1/4" BC STAMPED
" 1/4 S14 | S13 T33S R4W 1962", 8" ABOVE GROUND, PER R3.
FROM WHICH BEARS:

- 28" DF WITH HB & VS N28°W 8.6' F
(N26°W R3)
- 24" DF WITH VS S85 3/4°W 39.6' F (NO RECORD)
- 30" DF WITH HB S45°E 14.4' F=R3
- 8" DF WITH VS N36°E 26.5' F (NO RECORD)

SURVEY NARRATIVE:

THE PURPOSE OF THIS SURVEY IS TO POST AND BLAZE THE LINE SHOWN IN BOLD HEREON.
LINE TREES AND TREES ON BOTH SIDES OF THE BOLD LINES WERE QUARTER-BLAZED THIS SURVEY.

USING FOUND CORNERS AS SHOWN, I RETRACED A PORTION OF THE NORTH AND EAST LINES OF SECTION 14
IN ORDER TO DELINEATE A PORTION OF THE BOUNDARY OF TAX LOT 2100; BETWEEN JOHN HANCOCK LIFE
INSURANCE COMPANY (U.S.A.) LANDS AND U.S.A. PUBLIC DOMAIN LANDS, AS DESCRIBED
IN THE DEED FOR TAX LOT 2100 (D.N. 2013-024798).

THIS SURVEY WAS CONDUCTED USING A TOPCON GTS 3003W TOTAL STATION AND TOPCON
GR3 AND GR5 GPS RECEIVERS. THE FIELD SURVEY COMMENCED MARCH 30, 2023 AND WAS
COMPLETED APRIL 4, 2023.

THE BASIS OF BEARINGS FOR THIS SURVEY IS GEODETIC (NAD83), AT THE CORNER OF
SECTION 11, 12, 13 & 14 SHOWN HEREON, BASED ON STATIC GPS OBSERVATIONS TO CONTINUOUSLY
OPERATING REFERENCE STATIONS (EPOCH 2011).

ALL FIELD BEARINGS AND DISTANCES TO BEARING TREES ARE TO THE CENTER OF THE TREE AT THE GROUND.

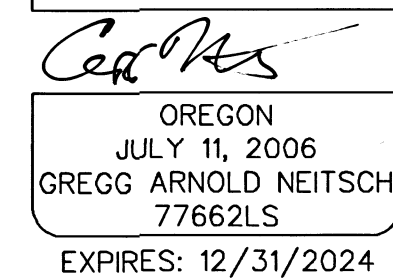
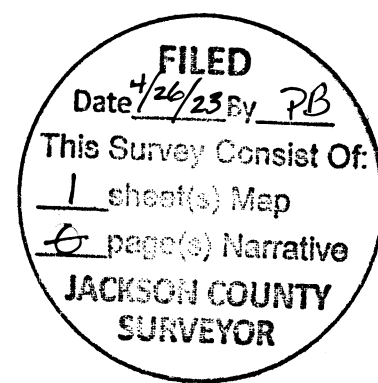

MAP OF SURVEY

FOR
HANCOCK FOREST MANAGEMENT
THE NORTH & EAST LINES OF THE
NE 1/4 OF SECTION 14, T.33S., R.4W., W.M.
JACKSON COUNTY, OREGON
NORTH STATE LAND SURVEYING
4631 N. OLD STAGE ROAD
MOUNT SHASTA, CA
APRIL 10, 2023 SCALE: 1"=300' SHEET 1 OF 1
SWAMPGEO.ASC GRAVE.GXD JOB NO. 837 DB: A.T.