

2388

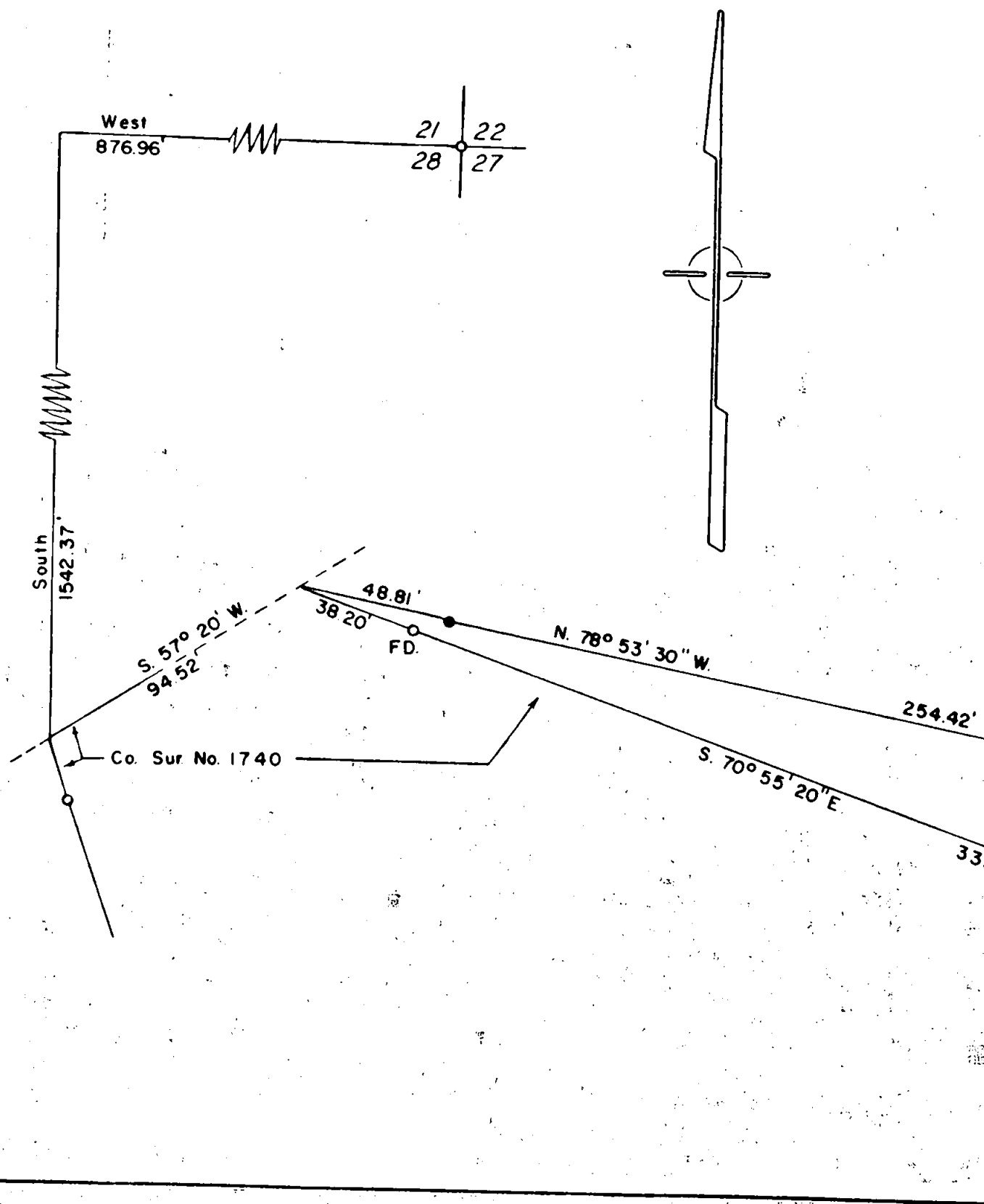

SURVEY IN NE. 1/4 OF SEC. 28, T. 39 S., R. 3 W., W.M.

FOR
GEO. MAYO
61-21.2

BY EDWARD A. MCGINTY
MEDFORD, OREGON
JANUARY 6, 1964

SCALE 1" = 50'
● = 5/8" I. PIN
○ = 1/2" I. PIN

REGISTERED
OREGON
LAND SURVEYOR

Edward A. McGinty
JULY 10, 1953
EDWARD A. MCGINTY
301

RECEIVED
JACKSON
JAN 15 1964
COUNTY SURVEYOR

APPLEGATE RIVER ±39.47'
±N. 75° 49' 10" E

2388

Survey No. 2388

Survey Narrative to comply with O. R. S. 209-250:

Survey for: George Mayo
Ruch, Ore.

Survey by: Edward A. McGinty, L.S.
1/6/64

BASIS OF BEARING: Survey No. 1740.

PRECEDENCE OF SURVEY:

Found the monuments set on previous survey No. 1740. Surveyed a strip of land which the client proposes to purchase from the adjoining owner.

Distance are shown to the center of Applegate river and are only approx.

All iron pins on this survey are 24 in. long and set flush with the surface.

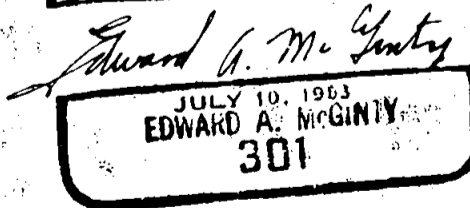
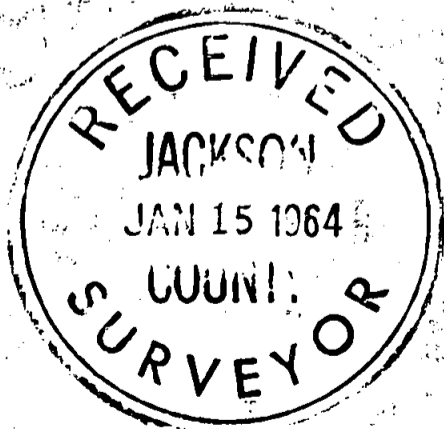

61-21-2