

2387

HOLMAN ADD.

T. 37 S. R. 2 W.

T. 38 S. R. 2 W.

31  
FD.  
6

32  
R 393.16'  
R 392.04'  
5

1199.32' = R 1195.92'

S. 89° 28' 50" W. 2647.20'

270.71'  
R 269.94'

661.89' = R 66000'

1/4 COR.  
STONE FD.

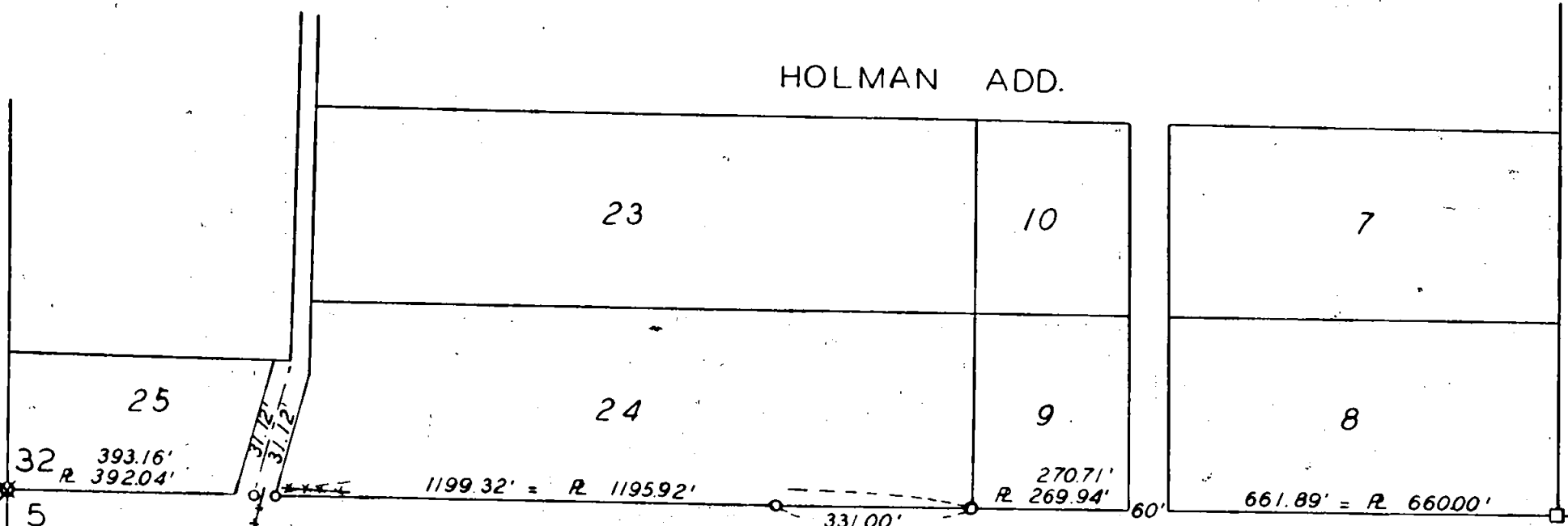

SURVEY IN THE CITY OF JACKSONVILLE  
 SW 1/4 SEC. 32 T. 37 S. R. 2 W.  
 FOR  
 ANDY OWINGS  
 63-25

BY EDWARD A. MCGINTY  
 MEDFORD OREGON  
 JAN. 4 1964

SCALE 1" = 300'  
 O = 5/8" I. PIN  
 X = 1/2" I. PIPE

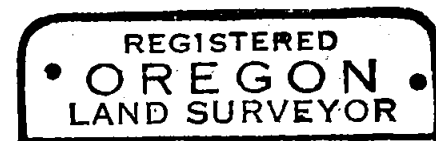
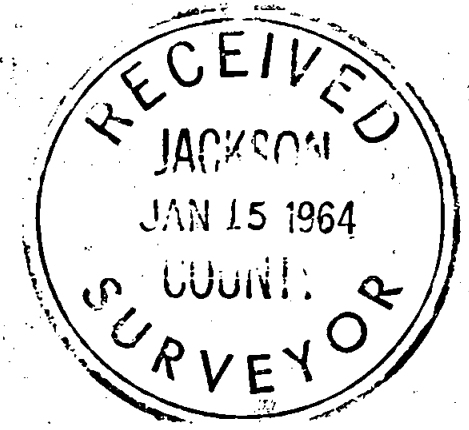

*Edward A. McGinty*  
 JULY 10, 1953  
 EDWARD A. MCGINTY  
 301

2387

Survey No. 2387

Survey Narrative to comply with O.R.S. 209-250.

Survey for: Andy Owings  
Jacksonville, Ore.

Survey by: Edward A. McGinty, L.S.  
1/4/64

BASIS OF BEARING: Survey No. 1339/

PRECEDENCE OF SURVEY:

Surveyed the southerly line of Lot 24 and set 5/8 inch iron pins  
at proportional distances.

Set iron pins, 5/8 in. x 24 in. long, flush with the ground.

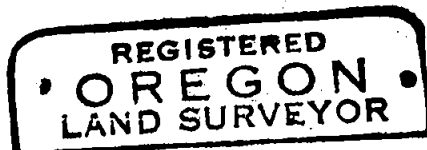
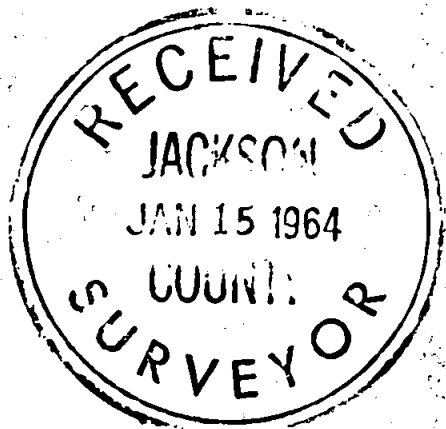

*Edward A. McGinty*

