

2386

Bearing Co. Sur. No. 946

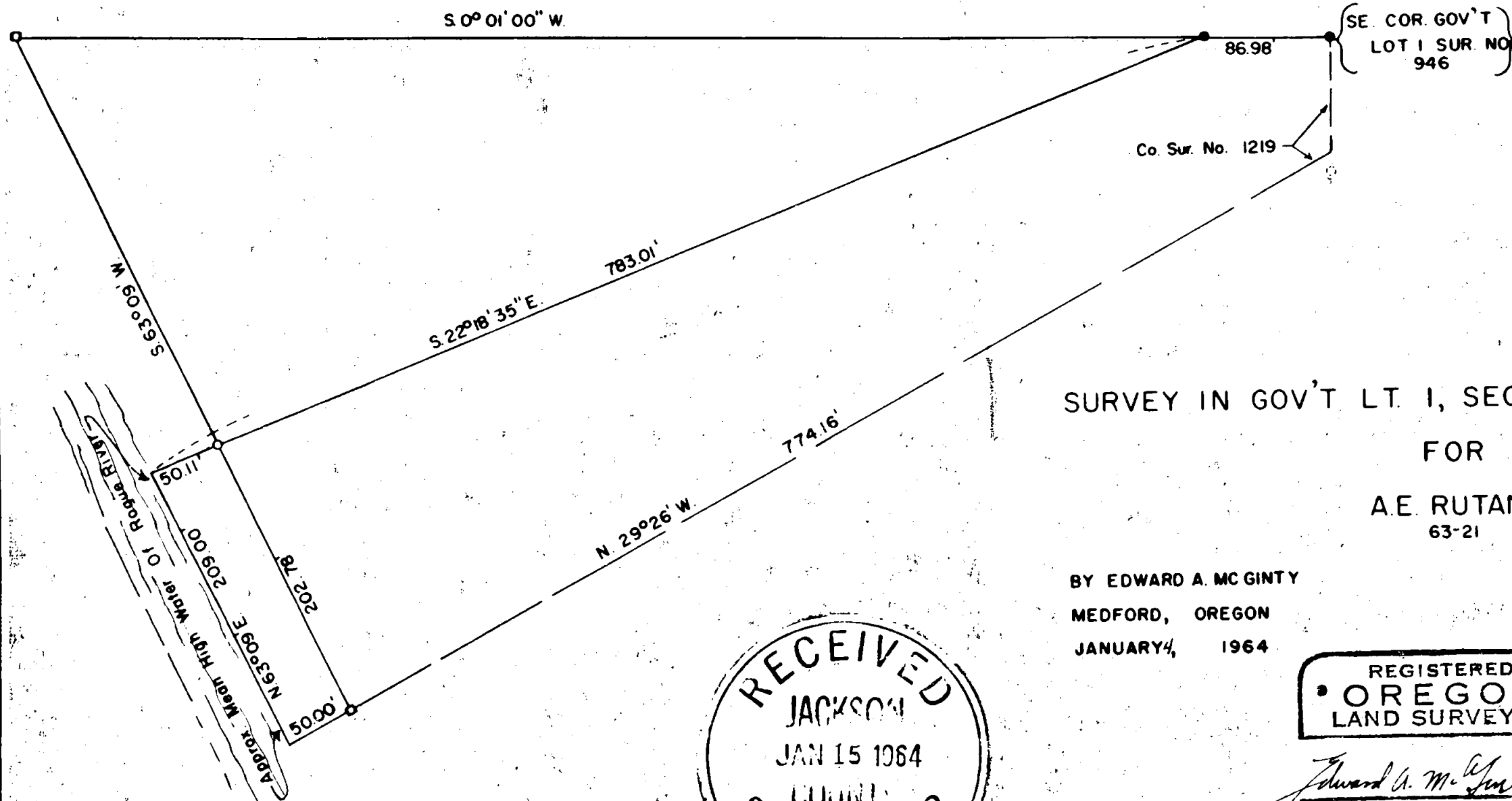

SURVEY IN GOV'T LT. 1, SEC. 10, T. 36 S., R. 3 W., W.M.
 FOR
 A.E. RUTAN
 63-21

BY EDWARD A. MCGINTY
 MEDFORD, OREGON
 JANUARY 4, 1964

SCALE 1" = 100'
 □ = 1/2" sq. I. PIN
 ● = FD. 3/4 I. PIPE
 ○ = 5/8" I. PIN

RECEIVED
 JACKSON
 JAN 15 1964
 COUNTY
 SURVEYOR

REGISTERED
 OREGON
 LAND SURVEYOR

Edward A. McGinty
 JULY 10, 1953
 EDWARD A. MCGINTY
 301

2386

Survey No. 2386

Survey Narrative to comply with O.R.S. 209-250.

Survey for: A. E. Rutan
Rt. 1, Box 25-B, Gold Hill

Survey by: Edward A. McGinty, L.S.
1/4/64

BASIS OF BEARING: Survey No. 946.

PRECEDENCE OF SURVEY:

Divided tract of land as shown, at request of client.

Found monuments from previous surveys of record being
Survey No.'s 946 and 1219.

Set a 5/8 in. iron pin, 24 in. long, flush with the ground.

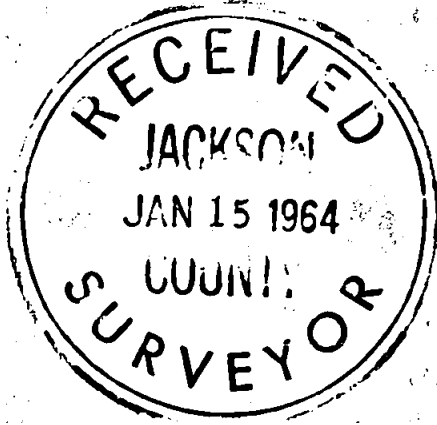

Edward A. McGinty

