

2385

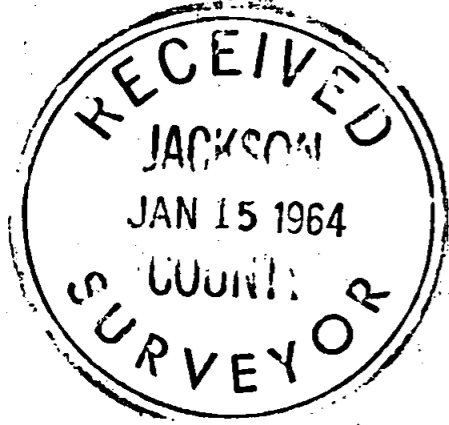

REGISTERED OREGON LAND SURVEYOR

Edward A. McGinty
JULY 16, 1953
EDWARD A. MCGINTY
301

SURVEY IN SEC. 31 T. 36 S., R. 1 W., W.M.

FOR
C. HOOVER
62-17-A

BY EDWARD MCGINTY
MEDFORD OREGON
JAN. 1964

SCALE 1" = 300'
● = 5/8" I. PIN FD.
○ = 5/8" I. PIN SET
⊗ = 3/4" I. PIN

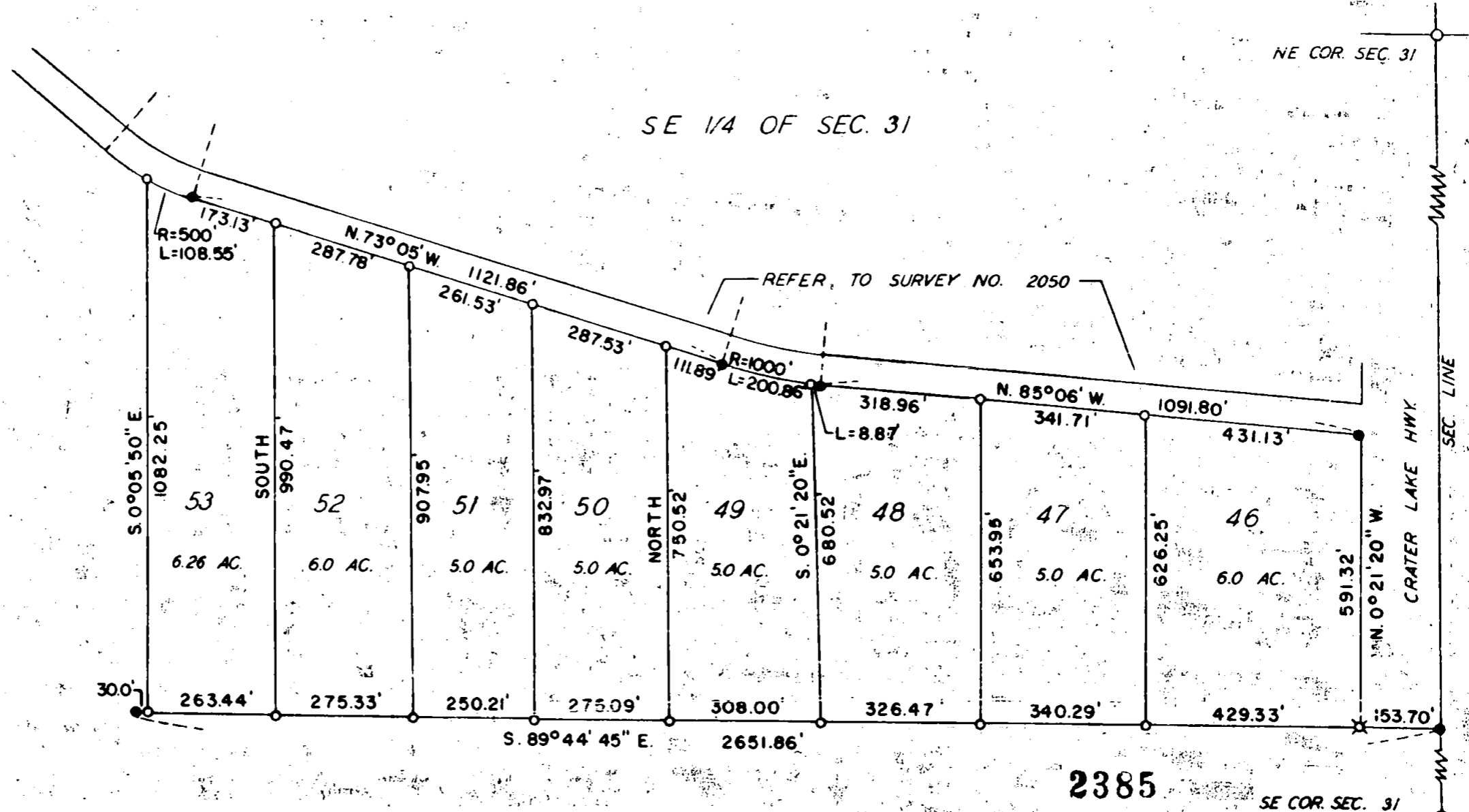
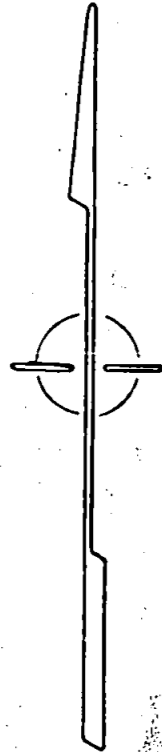

2385

SE COR. SEC. 31

Survey No. 2385

Survey Narrative to comply with O.R.S. 209-250:

Survey for: Claud Hoover

Survey by: Edward A. McGinty, L.S.

12/27/63

BASIS OF BEARING: Survey No. 2050.

PRECEDENCE OF SURVEY:

This survey is a division of larger tract, surveyed in
Survey No. 2050, at request of client.

