

SECTIONS 10,15,14,23,24,25 T38S R1W WM
SECTIONS 30,31,32,33 T38S R1E WM

**** RECEIVED ****
DATE 3/17/23 BY SS
This survey consists of:
16 sheet(s) Map
1 page(s) Narrative
JACKSON COUNTY SURVEYOR

CONTROL/FIELD NARRATIVE

ALL BEARINGS FOR THIS SURVEY ARE BASED ON THE OREGON COORDINATE REFERENCE SYSTEM (OCRS), GRANTS PASS - ASHLAND ZONE, NAD83(2011) EPOCH 2010.00 BASED ON COUNTY SURVEY NUMBER 23525. ALL COORDINATES ARE IN INTERNATIONAL FEET UNITS.

SURVEY WORK FOR THIS PROJECT WAS PERFORMED BY ODOT SURVEY CREWS DURING DECEMBER OF 2022 AND JANUARY OF 2023. THIS SURVEY UTILIZED A LEICA CS20 DATA COLLECTOR AND LEICA GS14 GNSS RECEIVER. ALL CONTROL FROM SAID SURVEY NUMBER 23525 WAS FOUND TO BE IN GOOD CONDITION AND IN ITS REPORTED POSITION. IT SHOULD BE NOTED THAT THE DESCRIPTION SHOWN ON SAID SURVEY 23525 FOR POINT NUMBER 2241007 WAS INCORRECT, AND THE DESCRIPTION SHOULD HAVE BEEN REPORTED AS A "FOUND MAG NAIL IN IRRIGATION BOX".

NETWORK POINTS UTILIZED DURING THIS SURVEY DO NOT REPRESENT PROPERTY LINE OR R/W LINES. THEY ARE INTENDED TO PERPETUATE THE ALIGNMENT AND RIGHT OF WAY DEVELOPED FOR THIS PROJECT IN CONFORMANCE WITH ORS CHAPTER 209 SECTION 155.

CONTROL INFORMATION

SURVEY DATUM- PER OAR 734-005-015 OREGON COORDINATE REFERENCE SYSTEM (OCRS):
GRANTS PASS - ASHLAND ZONE
NAD83(2011) EPOCH 2010 (INTERNATIONAL FEET)

EQUIPMENT- THE FIELD WORK FOR THIS PORTION OF THE PROJECT WAS PERFORMED IN DECEMBER OF 2022 - JANUARY OF 2023.
1 LEICA GS14 GNSS RECEIVERS AND 1 LEICA CS20 WAS UTILIZED TO PERFORM THE FIELD WORK.

1272306

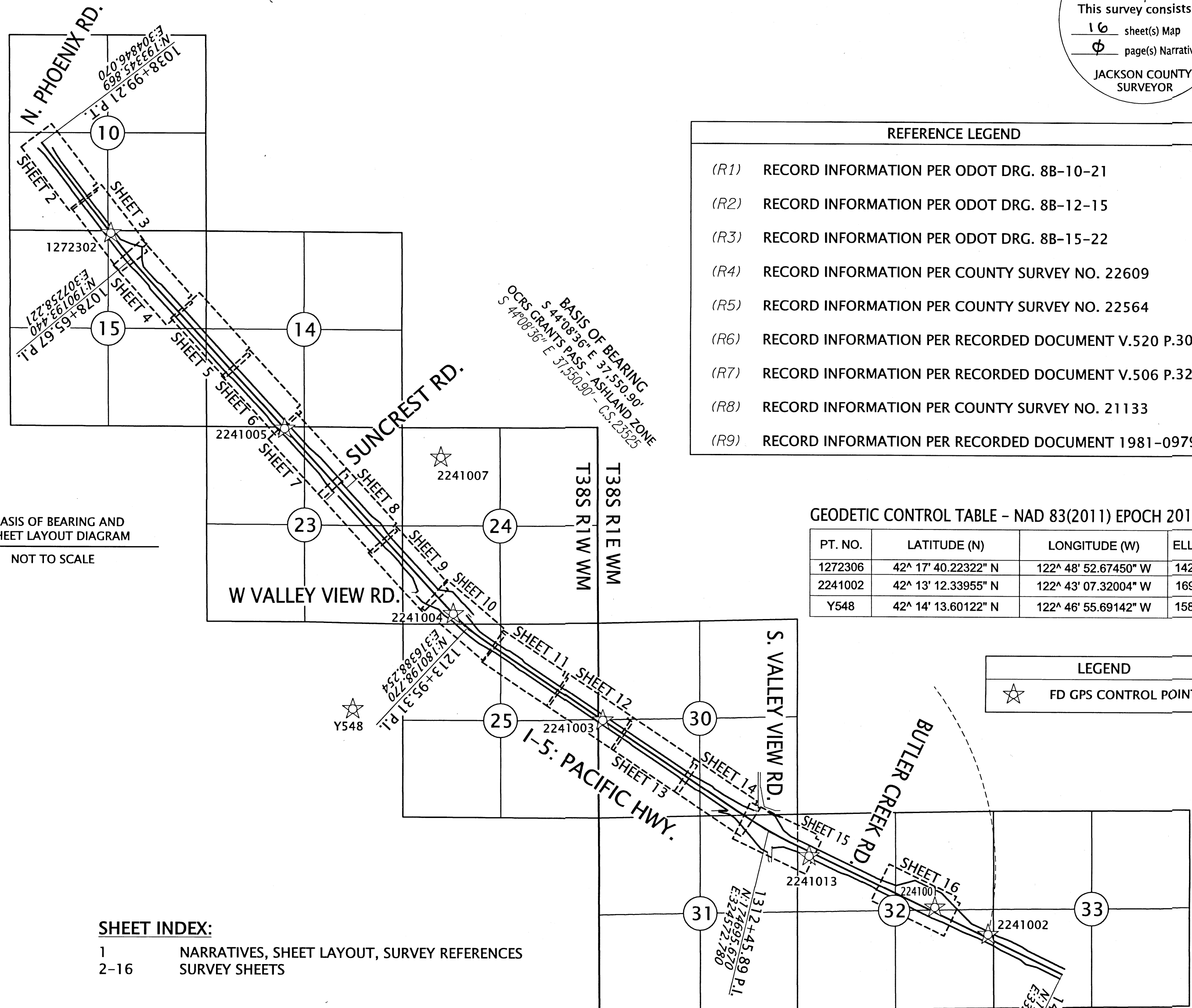

REFERENCE LEGEND

- (R1) RECORD INFORMATION PER ODOT DRG. 8B-10-21
- (R2) RECORD INFORMATION PER ODOT DRG. 8B-12-15
- (R3) RECORD INFORMATION PER ODOT DRG. 8B-15-22
- (R4) RECORD INFORMATION PER COUNTY SURVEY NO. 22609
- (R5) RECORD INFORMATION PER COUNTY SURVEY NO. 22564
- (R6) RECORD INFORMATION PER RECORDED DOCUMENT V.520 P.305
- (R7) RECORD INFORMATION PER RECORDED DOCUMENT V.506 P.321
- (R8) RECORD INFORMATION PER COUNTY SURVEY NO. 21133
- (R9) RECORD INFORMATION PER RECORDED DOCUMENT 1981-09797

GEODETIC CONTROL TABLE - NAD 83(2011) EPOCH 2010.00

PT. NO.	LATITUDE (N)	LONGITUDE (W)	ELL. HT.
1272306	42° 17' 40.22322" N	122° 48' 52.67450" W	1424.10
2241002	42° 13' 12.33955" N	122° 43' 07.32004" W	1699.61
Y548	42° 14' 13.60122" N	122° 46' 55.69142" W	1589.70

BASIS OF BEARING AND SHEET LAYOUT DIAGRAM
NOT TO SCALE

SURVEY NARRATIVE

THIS SURVEY WAS MADE AS A RESULT OF THE OREGON DEPARTMENT OF TRANSPORTATION'S I-5: EMERGENCY FENCE REPAIR PROJECT. THE PURPOSE OF THIS SURVEY IS TO INVENTORY THE CONDITION OF MONUMENTS SHOWN ON SURVEY NUMBER 23525 WHICH MAY HAVE BEEN DISTURBED BY CONSTRUCTION OF THE NEW RIGHT OF WAY FENCE FOR THIS PROJECT. MONUMENTS THAT WERE DISTURBED BY CONSTRUCTION OF THIS PROJECT WERE RESET AS SHOWN HEREON. DURING THE COURSE OF THIS SEARCH, ADDITIONAL ORIGINAL ODOT RIGHT OF WAY MONUMENTS THAT WERE NOT REPORTED ON THE ORIGINAL ODOT ROLL MAPS WERE ALSO RECOVERED. THEIR POSITIONS ARE REPORTED HEREON. UPON REVIEWING THEIR RELATIONSHIP TO THE RESOLVED I-5 CENTERLINE SHOWN ON SURVEY NUMBER 23525, IT WAS DETERMINED THESE MONUMENTS ONLY FURTHER SUPPORTED THE RESOLUTION AND NO CHANGES WERE MADE TO THE RESOLVED CENTERLINE HEREON. THE INFORMATION SHOWN HEREON IS DUPLICATED INFORMATION FROM SAID SURVEY NUMBER 23525.

ONE ADDITIONAL PURPOSE FOR FILING THIS MAP OF SURVEY IS TO CORRECTLY MONUMENT A SECTION OF RIGHT OF WAY THAT WAS INCORRECTLY RETRACED ON SURVEY NUMBER 21075 BY THIS OFFICE, AND THEN PERPETUATED INCORRECTLY BY THIS OFFICE ON SURVEY NUMBERS 22564 AND 23525. THIS AREA FALLS ON THE WESTERLY SIDE OF I-5 BETWEEN STATIONS 1038+99.21 - 1042+00.00. THIS SURVEY CORRECTLY MONUMENTS THE FALSE CALL AS DESCRIBED IN RECORDING DOCUMENT 1981-09797 WHICH ESTABLISHED THE RIGHT OF WAY IN THIS AREA.

SHEET INDEX:

- 1 NARRATIVES, SHEET LAYOUT, SURVEY REFERENCES
- 2-16 SURVEY SHEETS

CONTROL POINT COORDINATE TABLE

AC=ALUMINUM CAP FD=FOUND

PT. NO.	OCRS NORTHING	OCRS EASTING	DATE	DESCRIPTION
1272302	190898.81	306717.70	8/18/2021	FD 1" COPPER PLUG "ODOT 12723-02"
1272306	198862.41	304389.72	8/18/2021	FD 2" AC IN CONCRETE "OREGON STATE HIGH. DIV. CONTROL POINT 12723-06"
2241001	172648.08	329099.48	8/18/2021	FD 3" BRASS DISK "OREGON DOT, HAMBY 1994, DO NOT DISTURB"
2241002	171915.84	330542.20	8/18/2021	FD 1" COPPER PLUG "ODOT 848"
2241003	177700.19	320090.85	8/18/2021	FD COPPER PLUG "ODOT 2241003"
2241004	180595.40	316027.69	8/18/2021	FD COPPER PLUG "ODOT 2241004"
2241005	185608.99	311444.47	8/18/2021	FD COPPER PLUG "ODOT 2241005"
2241007	184844.67	315674.80	8/18/2021	FD MAG NAIL IN IRRIGATION BOX
2241013	174034.36	325681.72	8/18/2021	FD 3-1/4" BRASS DISK "OREGON D.O.T. CONTROL MONUMENT DO NOT DISTURB"
Y548	178000.17	313317.51	8/18/2021	FD 3-1/2" BRASS DISK "Y548"

ASSESSORS MAPS: 381W10 381W10CD 381W15B 381W15A 381W15D 381W14
381W23A 381W23B 381W23D 381W24C 381W24 381W25A
381E30 381E31 381E32 381E33

REGISTERED PROFESSIONAL LAND SURVEYOR
Jason Robert Weisz
OREGON
MARCH 14, 2017
JASON ROBERT WEISZ
91618
RENEWS: 6-30-2024

OREGON DEPARTMENT OF TRANSPORTATION
HORIZONTAL CONTROL, RECOVERY, RETRACEMENT,
AND MONUMENT REPLACEMENT MAP
I-5: EMERGENCY FENCE REPAIR
JACKSON COUNTY

ODOT REGION 3 TECH CENTER
100 ANTELOPE RD.
WHITE CITY, OR 97503 KEY NO. 22410

FEBRUARY 15, 2023
SCALE: NTS
SHEET 1 OF 16

**** RECEIVED ****
 DATE 3/17/23 BY SS
 This survey consists of:
16 sheet(s) Map
0 page(s) Narrative
 JACKSON COUNTY SURVEYOR

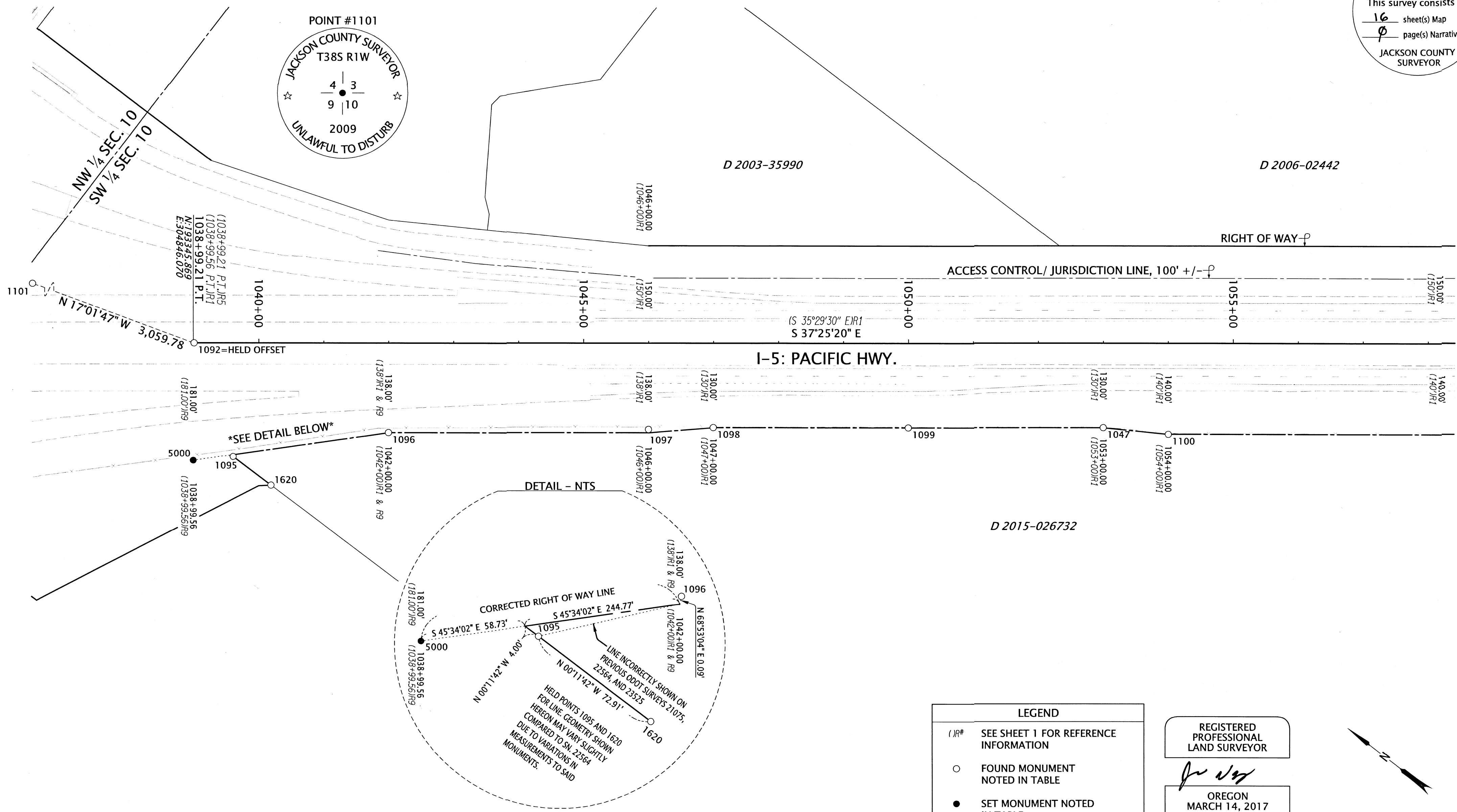
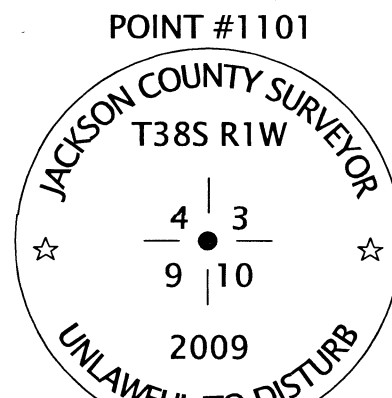

SEE SHEET 3 OF 16

LEGEND

- ()R# SEE SHEET 1 FOR REFERENCE INFORMATION
- FOUND MONUMENT NOTED IN TABLE
- SET MONUMENT NOTED IN TABLE

REGISTERED PROFESSIONAL LAND SURVEYOR
Jason Weisz
 OREGON
 MARCH 14, 2017
 JASON ROBERT WEISZ
 91618
 RENEWS: 6-30-2024

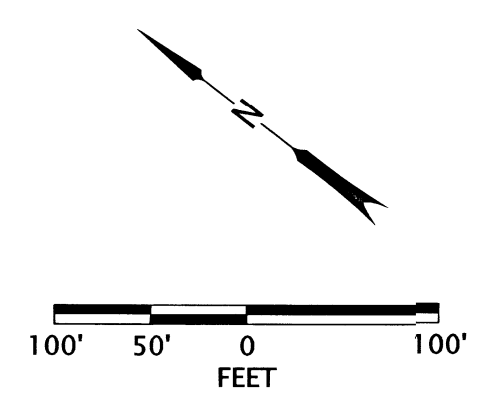

RECOVERED MONUMENT TABLE

PT. NO.	STATION	OFFSET	OCRS NORTHING	OCRS EASTING	DATE	DESCRIPTION	REFERENCE DOCUMENT
1047	1053+00.07	129.90	192154.39	305594.19	5/26/2021	FD IR w/AC "ODOT RIGHT OF WAY"	CS 22564
1092	1039+00.27	0.00	193345.03	304846.72	6/7/2021	FD 2-1/2" BRASS DISK "STATE HIGHWAY DEPARTMENT BM NO. ELEVATION FEET"	ODOT 8B-10-21
1095	1039+60.88	175.10	193190.48	304744.49	6/8/2021	FD 5/8" IR w/AC "ODOT RIGHT OF WAY"	CS 22564
1096	1042+00.02	137.92	193023.16	304919.34	6/8/2021	FD 5/8" IR w/AC "ODOT RIGHT OF WAY"	CS 22564
1097	1046+00.09	132.87	192708.51	305166.46	6/8/2021	FD 5/8" IR	CS 22564
1098	1046+99.82	129.87	192631.12	305229.45	6/8/2021	FD 5/8" IR, BADLY BENT, TIED SPINHOLE	CS 22564
1099	1050+00.06	129.93	192392.64	305411.85	6/8/2021	FD 5/8" IR w/AC "ODOT RIGHT OF WAY"	CS 22564
1100	1054+00.18	140.07	192068.71	305646.94	6/8/2021	FD 5/8" IR, DOWN 1.0"	ODOT 8B-10-21
1101	-	-	196271.48	303949.96	7/26/2021	FD 3-1/4" BRASS DISK "JACKSON COUNTY SURVEYOR T38S R1W 3,4,9,10 2009"	JACO RE-ESTAB
1620	1040+18.94	219.21	193117.57	304744.73	1/19/2023	FD 5/8" IR w/ AC "ODOT RIGHT OF WAY"	CS 22564

SET MONUMENT TABLE

AC=ALUMINUM CAP FC=FALSE CALL

PT. NO.	STATION	OFFSET	OCRS NORTHING	OCRS EASTING	DATE	DESCRIPTION
5000	1038+99.56	181.00	193235.60	304702.54	1/19/2023	SET 5/8" x 30" REBAR w/AC "ODOT RIGHT OF WAY FC"

OREGON DEPARTMENT OF TRANSPORTATION
 HORIZONTAL CONTROL, RECOVERY, RETRACEMENT,
 AND MONUMENT REPLACEMENT MAP
 I-5: EMERGENCY FENCE REPAIR
 JACKSON COUNTY

ODOT REGION 3 TECH CENTER
 100 ANTELOPE RD.
 WHITE CITY, OR 97503 KEY NO. 22410

FEBRUARY 15, 2023
 SCALE: 1" = 100'
 SHEET 2 OF 16

NE 1/4 SECTION 15 T38S R1W WM NW 1/4 SECTION 15 T38S R1W WM
SE 1/4 SECTION 10 T38S R1W WM SW 1/4 SECTION 10 T38S R1W WM

**** RECEIVED ****
DATE 3/17/23 BY SS
This survey consists of:
16 sheet(s) Map
0 page(s) Narrative
JACKSON COUNTY
SURVEYOR

SEE SHEET 2 OF 16

SEE SHEET 4 OF 16

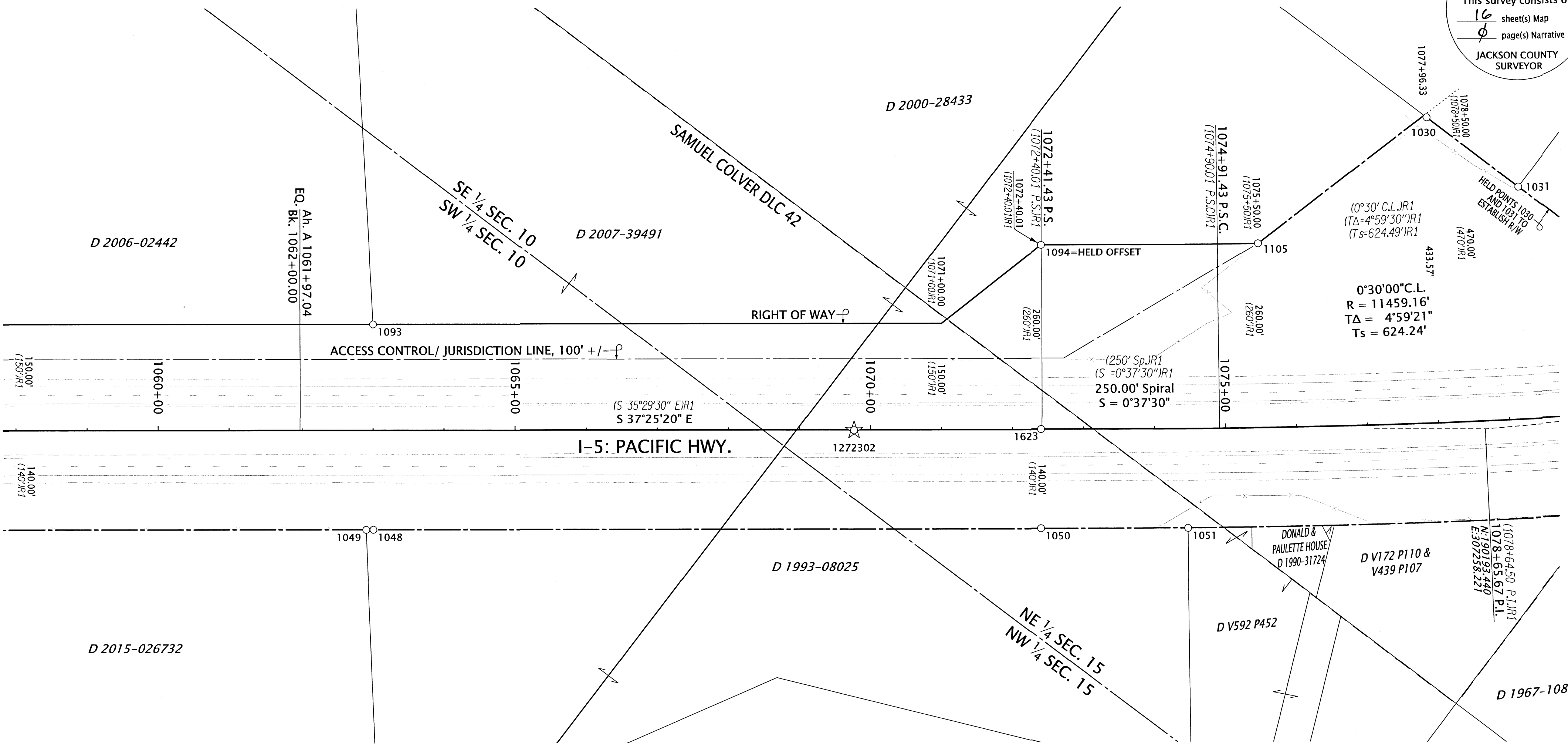

LEGEND

- (IR#) SEE SHEET 1 FOR REFERENCE INFORMATION
- FOUND MONUMENT NOTED IN TABLE
- ☆ FOUND CONTROL POINT NOTED IN TABLE ON SHEET 1

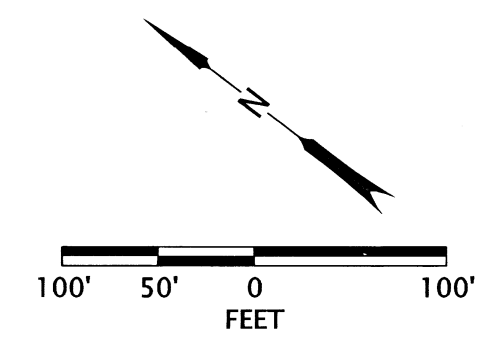

RECOVERED MONUMENT TABLE

CS=COUNTY SURVEY IR=IRON REBAR YPC=YELLOW PLASTIC CAP FD=FOUND

PT. NO.	STATION	OFFSET	OCRS NORTHING	OCRS EASTING	DATE	DESCRIPTION	REFERENCE DOCUMENT
1030	1078+00.07	-430.62	190525.18	307556.84	5/11/2021	FD IR w/YPC, MELTED	CS 19151
1031	1079+28.81	-327.46	190363.50	307557.58	5/11/2021	FD 5/8" IR	CS 3482
1048	1062+99.97	139.88	191351.88	306195.68	5/26/2021	FD 5/8" IR	ODOT 8B-10-21
1049	1062+89.82	139.97	191359.89	306189.44	5/26/2021	FD 5/8" IR	CS 2011
1050	1072+39.88	139.84	190605.45	306766.88	5/26/2021	FD 5/8" IR	ODOT 8B-10-21
1051	1074+45.80	140.25	190441.16	306892.71	5/12/2021	FD 5/8" IR, BENT, TIED SPINHOLE	CS 2011
1093	1063+00.00	-149.93	191527.97	306425.86	6/7/2021	FD 5/8" IR	ODOT 8B-10-21
1094	1072+40.14	-260.00	190848.22	307084.58	6/7/2021	FD IR w/YPC "PLS 2653 ALSPACH"	CS 19151
1105	1075+50.01	-260.05	190606.49	307271.71	8/18/2021	FD 5/8" IR	ODOT 8B-10-21
1623	1072+40.18	0.00	190690.19	306878.12	1/23/2023	FD 3" BRASS DISK IN CONCRETE	ODOT 8B-10-21

REGISTERED PROFESSIONAL LAND SURVEYOR
Jason Robert Weisz
OREGON
MARCH 14, 2017
JASON ROBERT WEISZ
91618
RENEWS: 6-30-2024

OREGON DEPARTMENT OF TRANSPORTATION
HORIZONTAL CONTROL, RECOVERY, RETRACEMENT, AND MONUMENT REPLACEMENT MAP
I-5: EMERGENCY FENCE REPAIR
JACKSON COUNTY

ODOT REGION 3 TECH CENTER
100 ANTELOPE RD.
WHITE CITY, OR 97503 KEY NO. 22410

FEBRUARY 15, 2023
SCALE: 1" = 100'
SHEET 3 OF 16

NE 1/4 SECTION 15 T38S R1W WM

**** RECEIVED ****
 DATE 3/11/23 BY SS
 This survey consists of:
16 sheet(s) Map
0 page(s) Narrative
 JACKSON COUNTY
 SURVEYOR

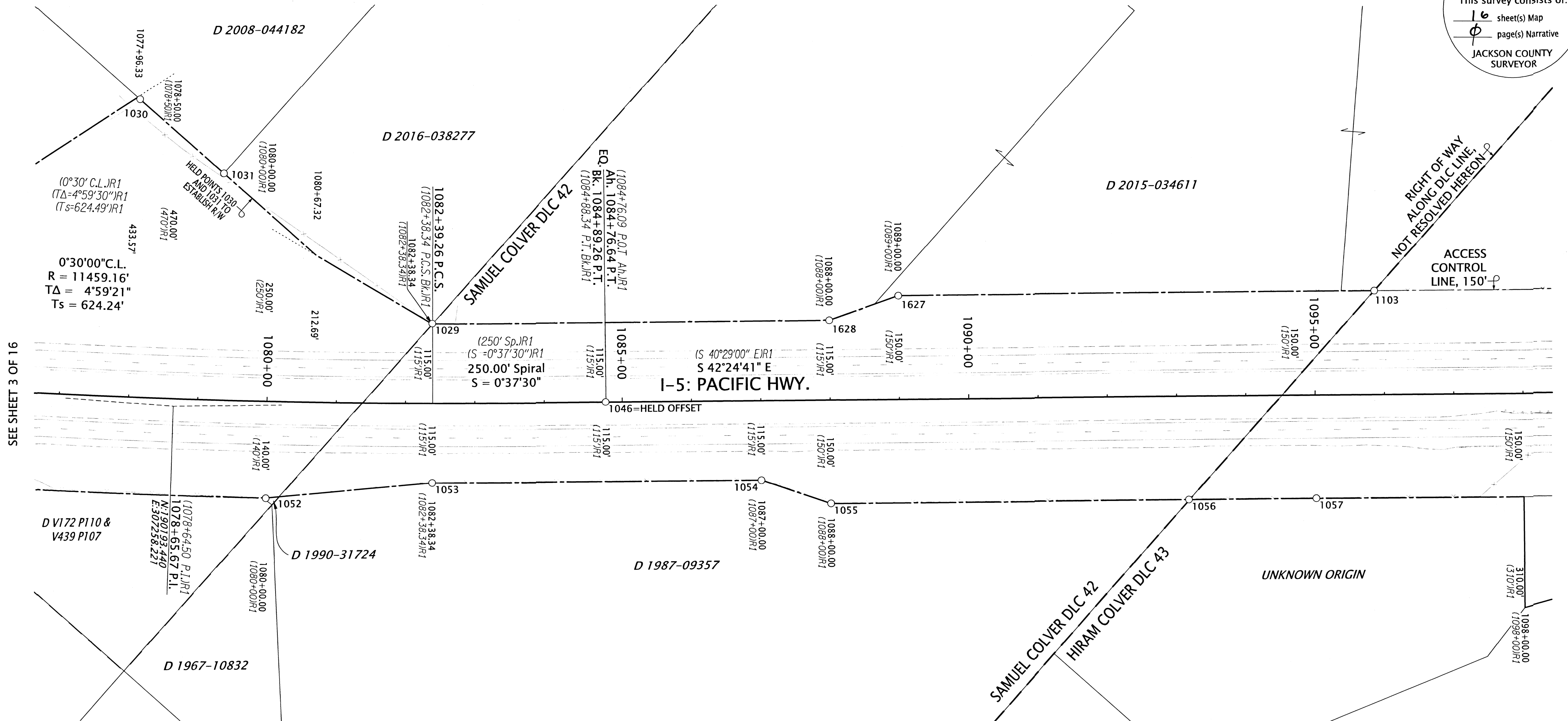

SEE SHEET 3 OF 16

SEE SHEET 5 OF 16

RECOVERED MONUMENT TABLE

PT. NO.	STATION	OFFSET	OCRS NORTHING	OCRS EASTING	DATE	DESCRIPTION	REFERENCE DOCUMENT
1029	1082+38.71	-115.14	189994.87	307596.79	5/26/2021	FD 5/8" IR	ODOT 8B-10-21
1030	1078+00.07	-430.62	190525.18	307556.84	5/11/2021	FD IR w/YPC, MELTED	CS 19151
1031	1079+28.81	-327.46	190363.50	307557.58	5/11/2021	FD 5/8" IR	CS 3482
1046	1084+88.71	0.00	189732.95	307678.87	5/12/2021	FD 2-1/2" BRASS DISK "STATE HIGHWAY DEPARTMENT BM NO. ELEVATION FEET"	ODOT 8B-10-21
1052	1080+01.27	140.31	190005.52	307248.03	5/26/2021	FD 5/8" IR	ODOT 8B-10-21
1053	1082+38.72	115.15	189841.42	307425.08	5/26/2021	FD 5/8" IR	ODOT 8B-10-21
1054	1087+00.03	115.18	189489.93	307744.87	5/26/2021	FD 5/8" IR	ODOT 8B-10-21
1055	1088+00.12	149.87	189392.63	307786.76	5/26/2021	FD 5/8" IR	ODOT 8B-10-21
1056	1093+16.52	150.07	189011.23	308134.90	5/26/2021	FD 5/8" IR	CS 1891
1057	1095+00.53	149.79	188875.56	308259.21	5/26/2021	FD 5/8" IR, BENT, TIED SPINHOLE	ODOT 8B-10-21
1103	1095+86.98	-149.88	189013.84	308538.77	7/26/2021	FD 5/8" IR	ODOT 8B-10-21
1627	1089+00.17	-149.71	189520.82	308075.43	1/24/2023	FD 5/8" SMOOTH IR, 1" DN	ODOT 8B-10-21
1628	1088+00.02	-114.97	189571.33	307982.23	1/24/2023	FD 5/8" SMOOTH IR	ODOT 8B-10-21

DN=DOWN
 CS=COUNTY SURVEY IR=IRON REBAR YPC=YELLOW PLASTIC CAP FD=FOUND

LEGEND

()# SEE SHEET 1 FOR REFERENCE INFORMATION

○ FOUND MONUMENT NOTED IN TABLE

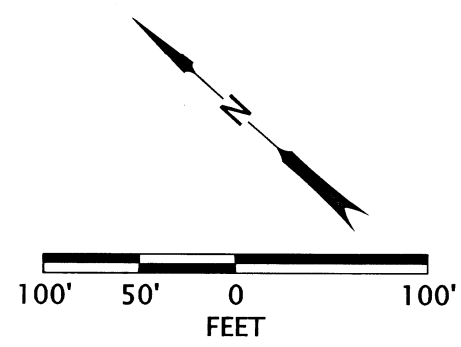

REGISTERED PROFESSIONAL LAND SURVEYOR

Jason Robert Weisz

OREGON
 MARCH 14, 2017
 JASON ROBERT WEISZ
 91618
 RENEWS: 6-30-2024

OREGON DEPARTMENT OF TRANSPORTATION

HORIZONTAL CONTROL, RECOVERY, RETRACEMENT, AND MONUMENT REPLACEMENT MAP

I-5: EMERGENCY FENCE REPAIR
 JACKSON COUNTY

ODOT REGION 3 TECH CENTER
 100 ANTELOPE RD.
 WHITE CITY, OR 97503 KEY NO. 22410

FEBRUARY 15, 2023
 SCALE: 1" = 100'
 SHEET 4 OF 16

NE 1/4 SECTION 15 T38S R1W WM NW 1/4 SECTION 14 T38S R1W WM
SE 1/4 SECTION 15 T38S R1W WM SW 1/4 SECTION 14 T38S R1W WM

**** RECEIVED ****
DATE 3/17/23 BY SS
This survey consists of:
16 sheet(s) Map
0 page(s) Narrative
JACKSON COUNTY SURVEYOR

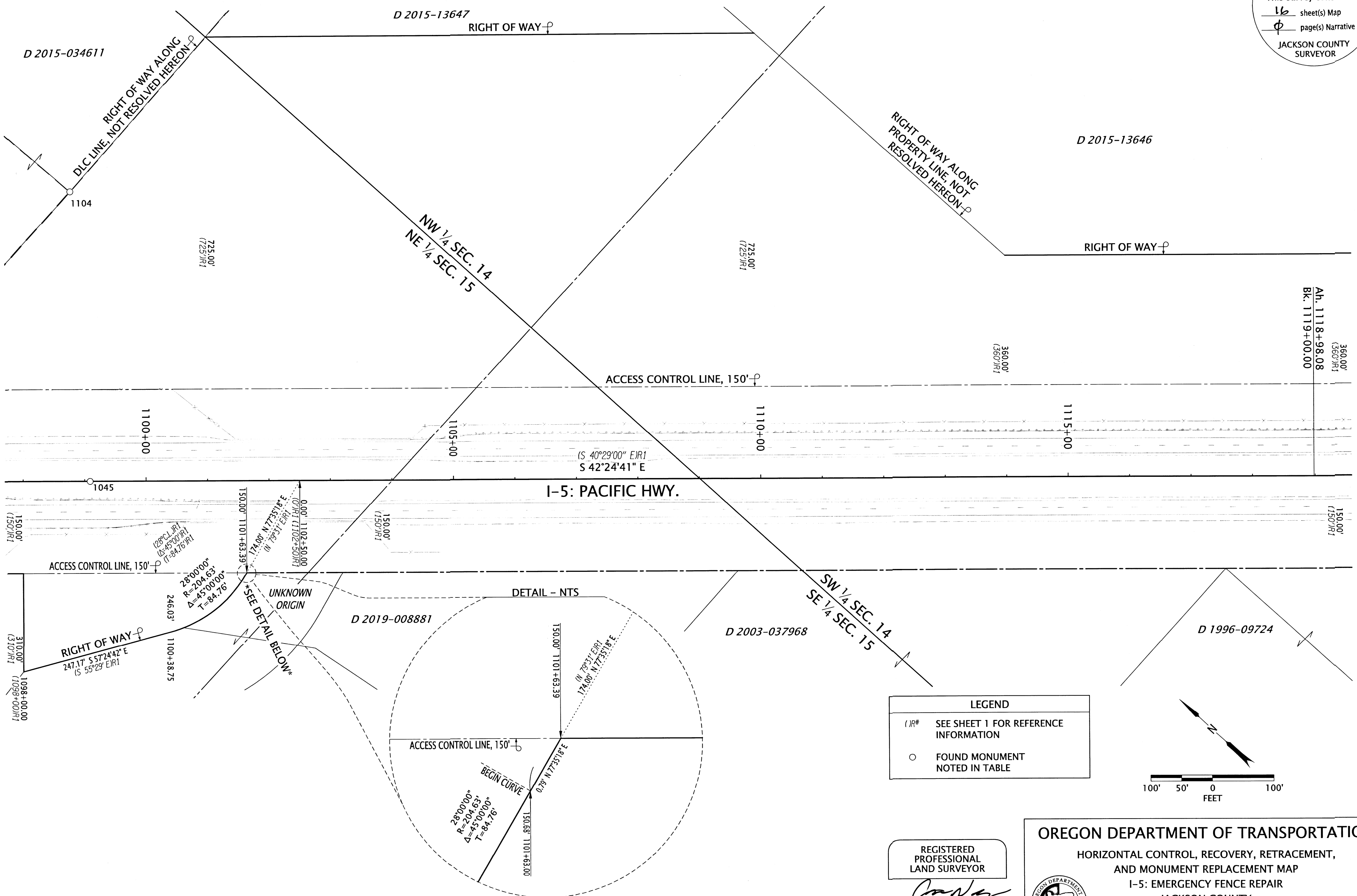

SEE SHEET 4 OF 16

SEE SHEET 6 OF 16

LEGEND

()R# SEE SHEET 1 FOR REFERENCE INFORMATION

○ FOUND MONUMENT NOTED IN TABLE

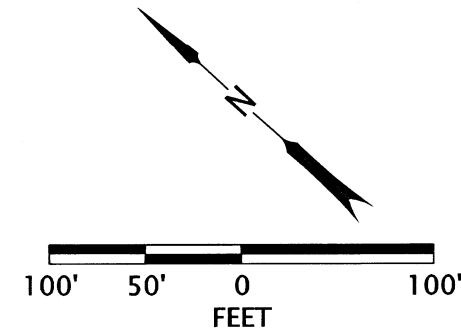

RECOVERED MONUMENT TABLE

PT. NO.	STATION	OFFSET	OCRS NORTHING	OCRS EASTING	DATE	DESCRIPTION	REFERENCE DOCUMENT
1045	1099+08.86	0.01	188675.11	308645.20	5/12/2021	FD 2-1/2" BRASS DISK "STATE HIGHWAY DEPARTMENT BM NO. ELEVATION FEET"	ODOT 8B-12-15
1104	1098+77.54	-473.44	189017.54	308973.63	7/26/2021	FD 3-1/4" BRASS DISK "T38S R1W DLC COR SE 42 C.S. 1972"	JACO RE-ESTAB

CS=COUNTY SURVEY JACO=JACKSON COUNTY FD=FOUND

REGISTERED PROFESSIONAL LAND SURVEYOR

Jason Robert Weisz

OREGON
MARCH 14, 2017
JASON ROBERT WEISZ
91618
RENEWS: 6-30-2024

OREGON DEPARTMENT OF TRANSPORTATION

HORIZONTAL CONTROL, RECOVERY, RETRACEMENT, AND MONUMENT REPLACEMENT MAP

I-5: EMERGENCY FENCE REPAIR
JACKSON COUNTY

ODOT REGION 3 TECH CENTER
100 ANTELOPE RD.
WHITE CITY, OR 97503 KEY NO. 22410

FEBRUARY 15, 2023
SCALE: 1" = 100'
SHEET 5 OF 16

**** RECEIVED ****
 DATE 3/17/23 BY SS
 This survey consists of:
16 sheet(s) Map
0 page(s) Narrative
 JACKSON COUNTY
 SURVEYOR

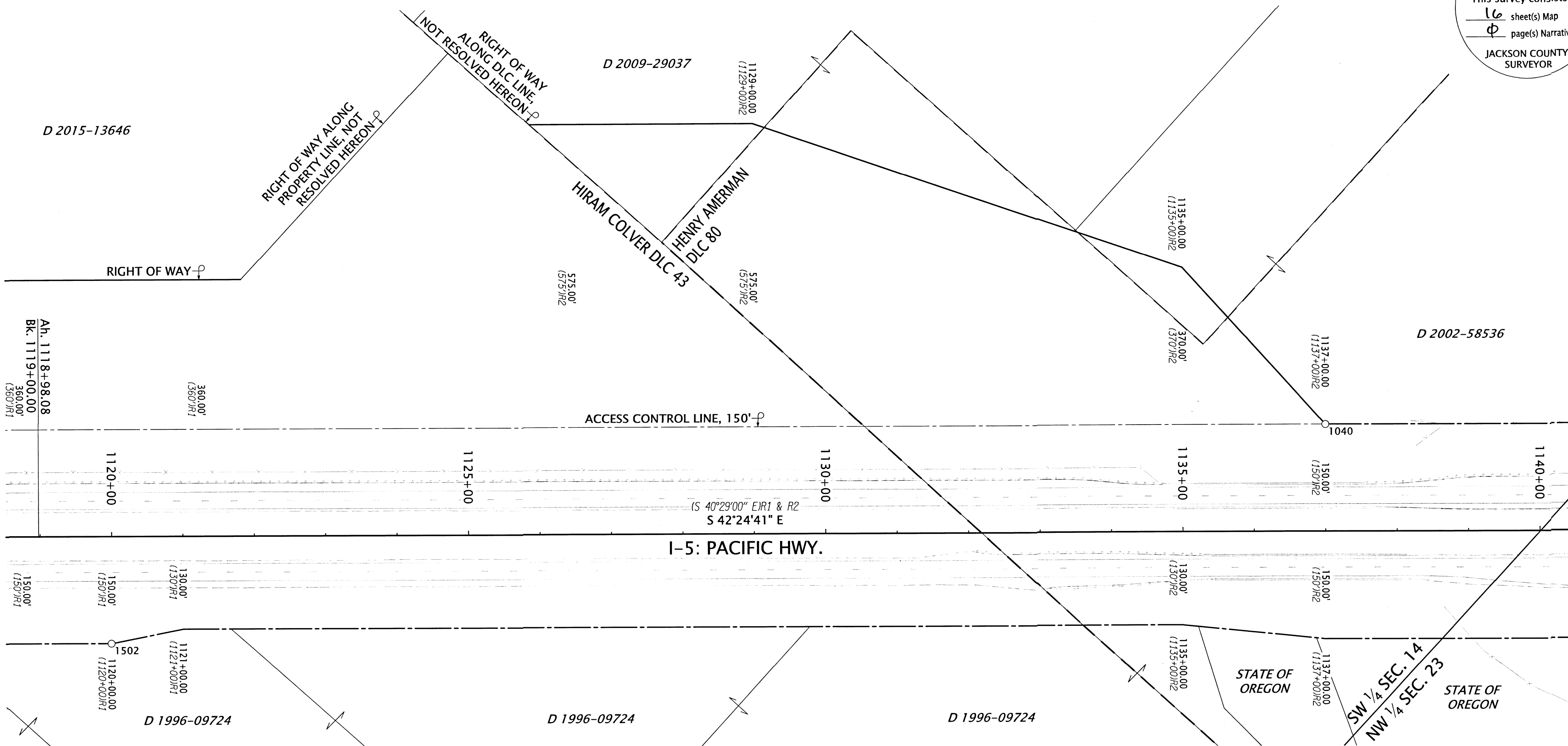

SEE SHEET 5 OF 16

SEE SHEET 7 OF 16

LEGEND

()R#	SEE SHEET 1 FOR REFERENCE INFORMATION
○	FOUND MONUMENT NOTED IN TABLE

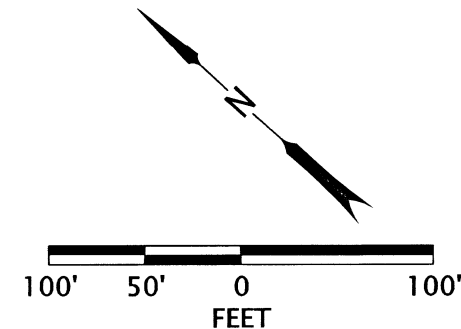

RECOVERED MONUMENT TABLE

PT. NO.	STATION	OFFSET	OCRS NORTHING	OCRS EASTING	DATE	DESCRIPTION	REFERENCE DOCUMENT
1040	1137+00.00	-149.83	185975.67	311314.05	5/26/2021	FD 5/8" IR	CS 17592
1502	1119+99.57	150.03	187028.89	309945.80	1/11/2021	FD 5/8" IR	ODOT 8B-10-21

IR=IRON REBAR CS=COUNTY SURVEY FD=FOUND

REGISTERED PROFESSIONAL LAND SURVEYOR

J. Weisz
 OREGON
 MARCH 14, 2017
 JASON ROBERT WEISZ
 91618
 RENEWS: 6-30-2024

OREGON DEPARTMENT OF TRANSPORTATION

HORIZONTAL CONTROL, RECOVERY, RETRACEMENT,
 AND MONUMENT REPLACEMENT MAP
 I-5: EMERGENCY FENCE REPAIR
 JACKSON COUNTY



ODOT REGION 3 TECH CENTER
 100 ANTELOPE RD.
 WHITE CITY, OR 97503 KEY NO. 22410

FEBRUARY 15, 2023
 SCALE: 1" = 100'
 SHEET 6 OF 16

SW 1/4 SECTION 14 T38S R1W WM SE 1/4 SECTION 14 T38S R1W WM
 NW 1/4 SECTION 23 T38S R1W WM NE 1/4 SECTION 23 T38S R1W WM

**** RECEIVED ****
 DATE 3/17/23 BY SS
 This survey consists of:
 16 sheet(s) Map
 0 page(s) Narrative
 JACKSON COUNTY SURVEYOR

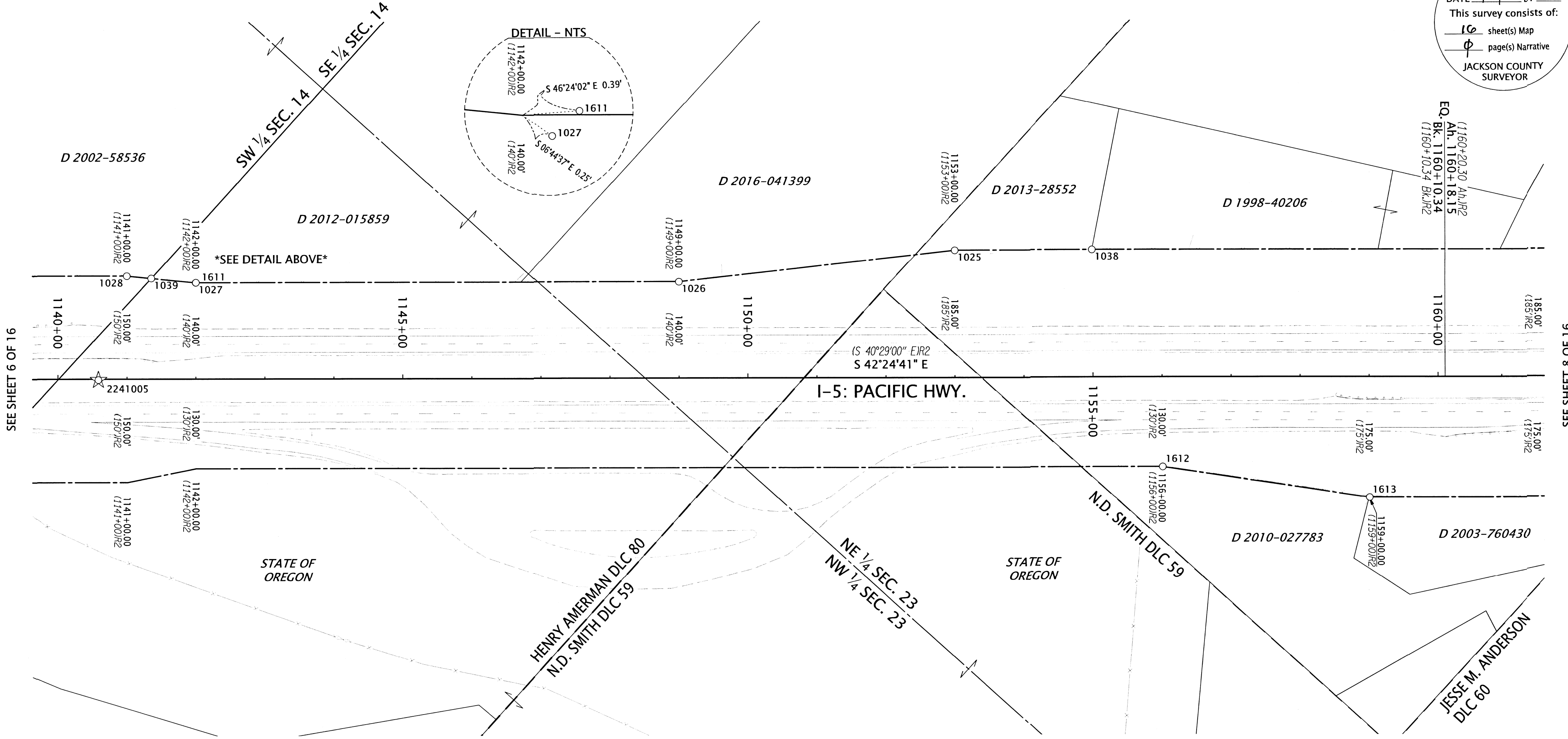

SEE SHEET 6 OF 16

SEE SHEET 8 OF 16

LEGEND

- (IR#) SEE SHEET 1 FOR REFERENCE INFORMATION
- FOUND MONUMENT NOTED IN TABLE
- ☆ FOUND CONTROL POINT NOTED IN TABLE ON SHEET 1

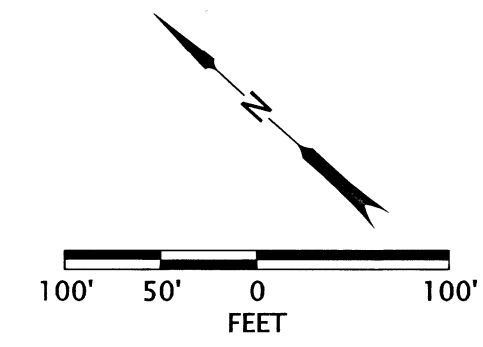

RECOVERED MONUMENT TABLE

CS=COUNTY SURVEY IR=IRON REBAR YPC=YELLOW PLASTIC CAP FD=FOUND

PT. NO.	STATION	OFFSET	OCRS NORTHING	OCRS EASTING	DATE	DESCRIPTION	REFERENCE DOCUMENT
1025	1152+99.76	-184.77	184818.09	312418.81	5/26/2021	FD IR w/YPC, MELTED	CS 17592
1026	1149+00.24	-139.78	185082.72	312116.13	5/26/2021	FD 5/8" IR	ODOT 8B-12-15
1027	1142+00.20	-139.86	185599.63	311644.05	5/26/2021	FD IR w/YPC "LJ FRIAR & ASSOC."	CS 17592
1028	1141+00.21	-149.82	185680.17	311583.97	5/26/2021	FD 5/8" IR	ODOT 8B-12-15
1038	1154+98.42	-184.91	184671.52	312552.90	5/26/2021	FD 5/8" IR	CS 1632
1039	1141+35.79	-146.30	185651.53	311605.37	5/26/2021	FD IR w/YPC, MELTED	CS 17592
1611	1142+00.38	-140.03	185599.61	311644.30	12/29/2022	FD 5/8" SMOOTH IR	ODOT 8B-12-15
1612	1156+01.03	130.16	184383.25	312389.48	1/11/2023	FD 5/8" SMOOTH IR	ODOT 8B-12-15
1613	1159+00.89	175.06	184131.58	312558.57	1/11/2023	FD 5/8" SMOOTH IR	ODOT 8B-12-15

REGISTERED PROFESSIONAL LAND SURVEYOR

 OREGON
 MARCH 14, 2017
 JASON ROBERT WEISZ
 91618
 RENEWS: 6-30-2024

OREGON DEPARTMENT OF TRANSPORTATION
 HORIZONTAL CONTROL, RECOVERY, RETRACEMENT, AND MONUMENT REPLACEMENT MAP
 I-5: EMERGENCY FENCE REPAIR
 JACKSON COUNTY

ODOT REGION 3 TECH CENTER
 100 ANTELOPE RD.
 WHITE CITY, OR 97503 KEY NO. 22410

FEBRUARY 15, 2023
 SCALE: 1" = 100'
 SHEET 7 OF 16

SW 1/4 SECTION 24 T38S R1W WM NW 1/4 SECTION 25 T38S R1W WM

**** RECEIVED ****
 DATE 3/17/23 BY SS
 This survey consists of:
16 sheet(s) Map
0 page(s) Narrative
 JACKSON COUNTY
 SURVEYOR

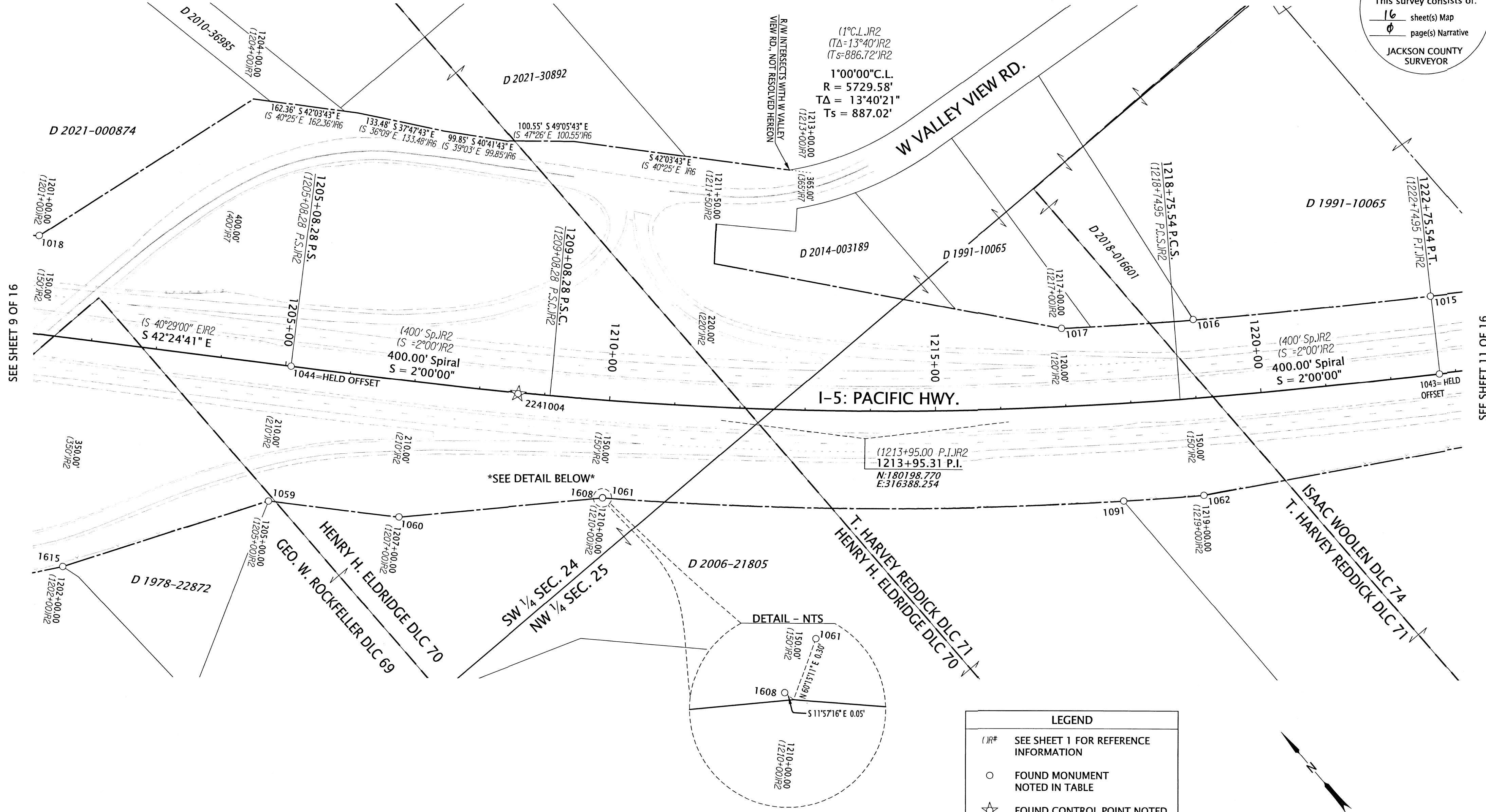

SEE SHEET 9 OF 16

SEE SHEET 11 OF 16

RECOVERED MONUMENT TABLE

PT. NO.	STATION	OFFSET	OCRS NORTHING	OCRS EASTING	DATE	DESCRIPTION	REFERENCE DOCUMENT
1015	1222+74.71	-120.04	179803.91	317190.64	5/25/2021	FD 3/4" PIPE w/YPC INSIDE, ILLEGIBLE	CS 15144
1016	1219+05.51	-120.86	180011.58	316889.77	5/5/2021	FD LEAD TACK & WASHER IN CONCRETE "LS 2513"	CS 15144
1017	1216+98.79	-120.30	180131.93	316727.06	5/25/2021	FD 5/8" IR	ODOT 8B-12-15
1018	1201+00.34	-150.57	181256.42	315626.04	5/25/2021	FD 5/8" IR IN CONCRETE, UP 0.3'	ODOT 8B-12-15
1043	1222+74.89	0.00	179704.19	317123.82	5/12/2021	FD 2-1/2" BRASS DISK "STATE HIGHWAY DEPARTMENT BM NO. ELEVATION FEET"	ODOT 8B-12-15
1044	1205+08.38	0.00	180853.61	315790.07	5/12/2021	FD 2-1/2" BRASS DISK "STATE HIGHWAY DEPARTMENT BM NO. ELEVATION FEET"	ODOT 8B-12-15
1059	1205+00.02	210.32	180717.93	315629.15	5/27/2021	FD 5/8" IR	ODOT 8B-12-15
1060	1207+00.03	209.64	180569.82	315766.06	5/27/2021	FD IR w/OPC "KAMPMANN PLS 2883"	ODOT 8B-12-15
1061	1210+00.08	149.71	180390.00	316022.70	5/27/2021	FD 1" COPPER PLUG "POLARIS PLS 2883"	ODOT 8B-12-15
1062	1218+99.63	149.92	179794.99	316727.14	5/27/2021	FD 5/8" IR	ODOT 8B-12-15
1091	1217+79.47	149.92	179867.94	316627.75	5/27/2021	FD IR w/OPC "KAMPMANN PLS 2883"	UNKNOWN ORIGIN
1608	1209+99.96	149.97	180389.90	316022.42	12/23/2022	FD 1/2" IR IN CONCRETE FENCE FOOTING	ODOT 8B-12-15
1615	1201+99.97	349.88	180845.33	315323.74	1/19/2023	FD 5/8" SMOOTH IR	ODOT 8B-12-15

OPC=ORANGE PLASTIC CAP
 CS=COUNTY SURVEY IR=IRON REBAR YPC=YELLOW PLASTIC CAP FD=FOUND

LEGEND

(JR#)	SEE SHEET 1 FOR REFERENCE INFORMATION
○	FOUND MONUMENT NOTED IN TABLE
☆	FOUND CONTROL POINT NOTED IN TABLE ON SHEET 1

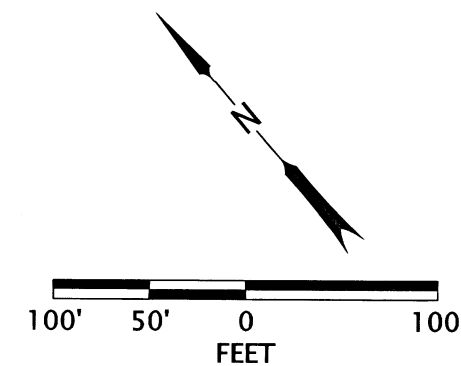

REGISTERED PROFESSIONAL LAND SURVEYOR

Jason Robert Weisz
 OREGON
 MARCH 14, 2017
 JASON ROBERT WEISZ
 91618

RENEWS: 6-30-2024

OREGON DEPARTMENT OF TRANSPORTATION

HORIZONTAL CONTROL, RECOVERY, RETRACEMENT,
 AND MONUMENT REPLACEMENT MAP
 I-5: EMERGENCY FENCE REPAIR
 JACKSON COUNTY

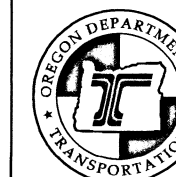

ODOT REGION 3 TECH CENTER
 100 ANTELOPE RD.
 WHITE CITY, OR 97503 KEY NO. 22410

FEBRUARY 15, 2023
 SCALE: 1" = 100'
 SHEET 10 OF 16

**** RECEIVED ****
 DATE 3/7/23 BY SS
 This survey consists of:
16 sheet(s) Map
0 page(s) Narrative
 JACKSON COUNTY
 SURVEYOR

SEE SHEET 10 OF 16

SEE SHEET 21 OF 16

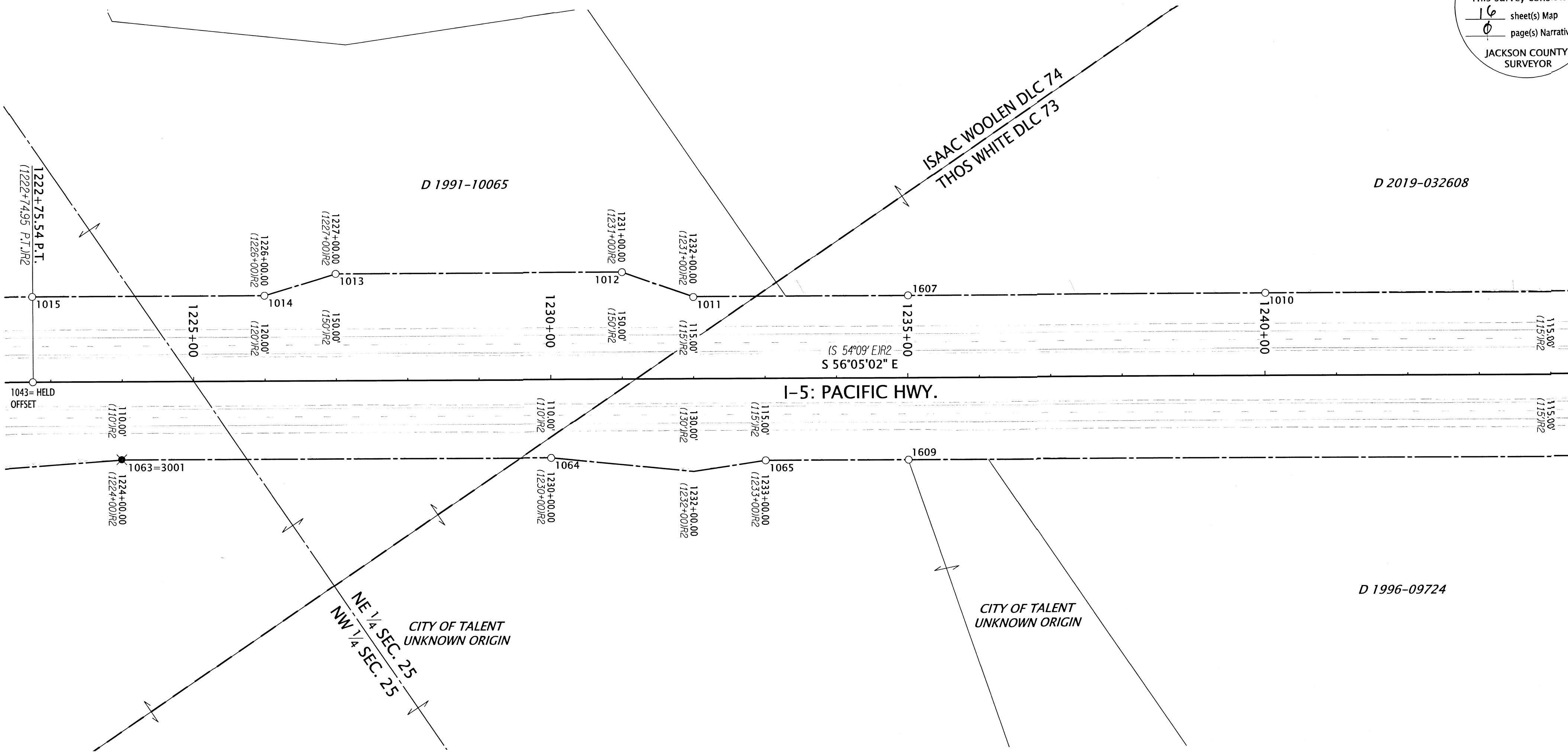

RECOVERED MONUMENT TABLE * = MONUMENT DESTROYED AND RESET
 CS = COUNTY SURVEY IR = IRON REBAR YPC = YELLOW PLASTIC CAP FD = FOUND

PT. NO.	STATION	OFFSET	OCRS NORTHING	OCRS EASTING	DATE	DESCRIPTION	REFERENCE DOCUMENT
1010	1240+00.99	-115.13	178836.61	318620.47	5/25/2021	FD 5/8" IR	ODOT 8B-12-15
1011	1232+00.22	-114.36	179282.79	317955.52	5/25/2021	FD MAG NAIL IN CONCRETE	ODOT 8B-12-15
1012	1231+00.43	-149.86	179367.93	317892.51	5/25/2021	FD 5/8" IR	ODOT 8B-12-15
1013	1226+99.90	-150.09	179591.60	317560.26	5/25/2021	FD 5/8" IR	ODOT 8B-12-15
1014	1225+99.77	-119.99	179622.49	317460.37	5/25/2021	FD 5/8" IR	ODOT 8B-12-15
1015	1222+74.71	-120.04	179803.91	317190.64	5/25/2021	FD 3/4" PIPE w/YPC INSIDE, ILLEGIBLE	CS 15144
1043	1222+74.89	0.00	179704.19	317123.82	5/12/2021	FD 2-1/2" BRASS DISK "STATE HIGHWAY DEPARTMENT BM NO. ELEVATION FEET"	ODOT 8B-12-15
*1063	1223+99.38	109.55	179543.82	317166.00	5/17/2021	FD 5/8" IR, UP 1.2' AND BENT, TIED SPINHOLE	ODOT 8B-12-15
1064	1230+00.46	110.23	179207.87	317664.43	5/27/2021	FD 5/8" IR	ODOT 8B-12-15
1065	1233+00.78	115.04	179036.30	317910.97	5/27/2021	FD 5/8" IR	ODOT 8B-12-15
1607	1235+00.80	-115.19	179115.75	318205.42	12/22/2022	FD 5/8" SMOOTH IR	ODOT 8B-12-15
1609	1235+00.85	114.90	178924.79	318077.07	12/23/2022	FD 5/8" SMOOTH IR	ODOT 8B-12-15

SET MONUMENT TABLE

PT. NO.	STATION	OFFSET	OCRS NORTHING	OCRS EASTING	DATE	DESCRIPTION
3001	1223+99.38	109.55	179543.82	317166.00	1/18/2023	SET 1" COPPER PLUG *ODOT*

LEGEND

- ()R# SEE SHEET 1 FOR REFERENCE INFORMATION
- FOUND MONUMENT NOTED IN TABLE
- ✱ MONUMENT DESTROYED BY CONSTRUCTION AND RESET

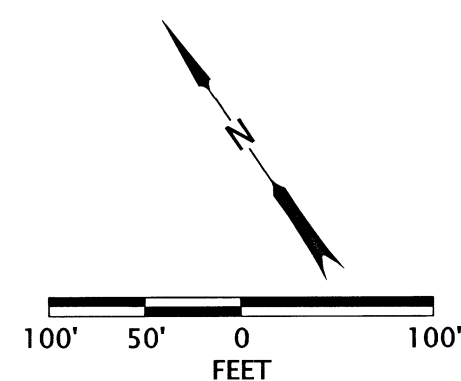

REGISTERED PROFESSIONAL LAND SURVEYOR

 OREGON
 MARCH 14, 2017
 JASON ROBERT WEISZ
 91618
 RENEWS: 6-30-2024

OREGON DEPARTMENT OF TRANSPORTATION
 HORIZONTAL CONTROL, RECOVERY, RETRACEMENT,
 AND MONUMENT REPLACEMENT MAP
 I-5: EMERGENCY FENCE REPAIR
 JACKSON COUNTY

ODOT REGION 3 TECH CENTER
 100 ANTELOPE RD.
 WHITE CITY, OR 97503 KEY NO. 22410

FEBRUARY 15, 2023
 SCALE: 1" = 100'
 SHEET 11 OF 16

NE 1/4 SECTION 25 T38S R1W WM SE 1/4 SECTION 25 T38S R1W WM
 NW 1/4 SECTION 30 T38S R1E WM SW 1/4 SECTION 30 T38S R1E WM

**** RECEIVED ****
 DATE 3/17/23 BY SS
 This survey consists of:
16 sheet(s) Map
0 page(s) Narrative
 JACKSON COUNTY
 SURVEYOR

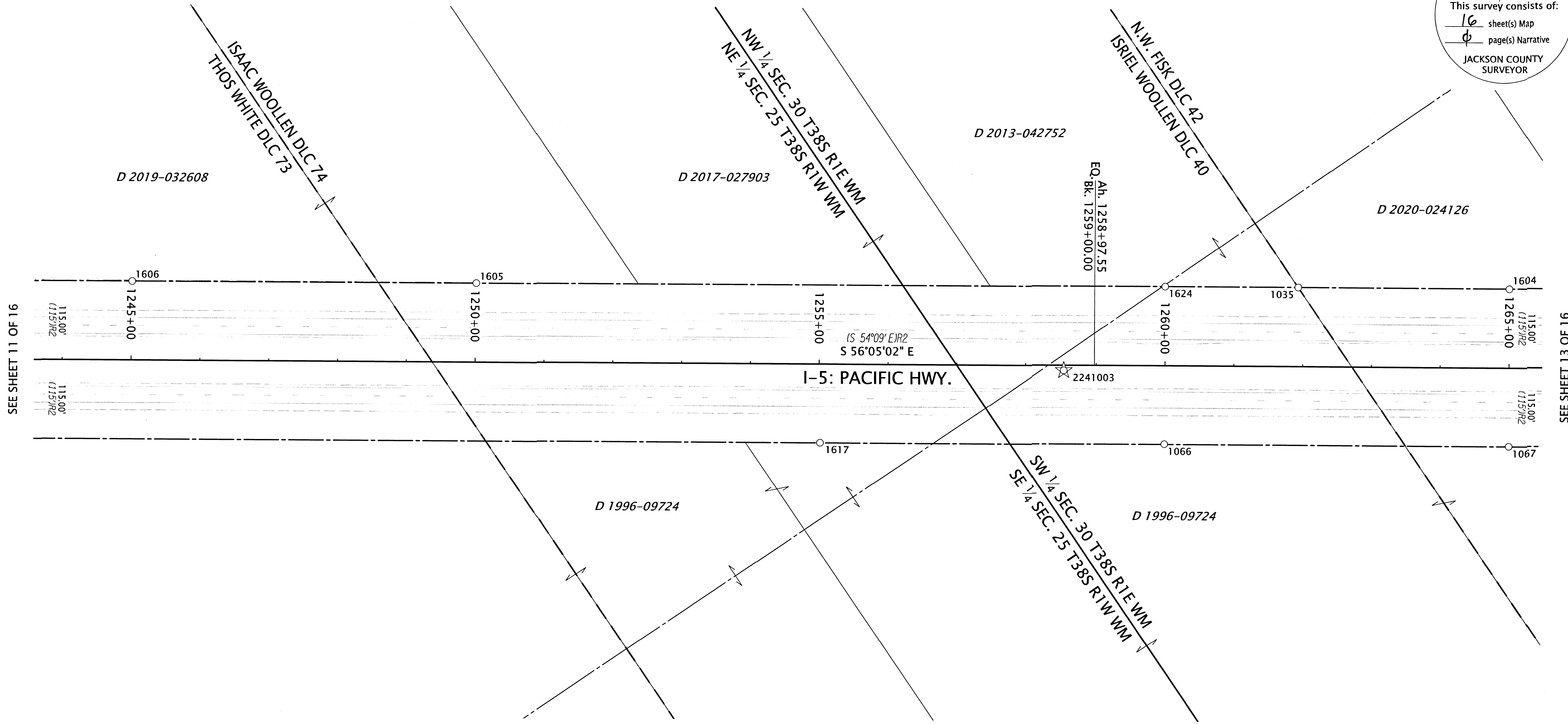

SEE SHEET 11 OF 16

SEE SHEET 13 OF 16

LEGEND	
(IR#)	SEE SHEET 1 FOR REFERENCE INFORMATION
○	FOUND MONUMENT NOTED IN TABLE
☆	SET CONTROL POINT NOTED IN TABLE ON SHEET 1

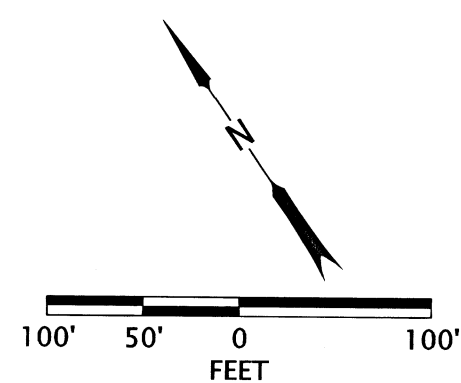

RECOVERED MONUMENT TABLE

CS=COUNTY SURVEY IR=IRON REBAR FD=FOUND

PT. NO.	STATION	OFFSET	OCRS NORTHING	OCRS EASTING	DATE	DESCRIPTION	REFERENCE DOCUMENT
1035	1261+93.25	-115.01	177611.91	320441.70	5/11/2021	FD 5/8" IR	CS 1674
1066	1259+99.76	114.57	177529.35	320153.03	5/27/2021	FD 5/8" IR	ODOT 8B-12-15
1067	1265+00.22	114.75	177249.96	320568.23	5/27/2021	FD 5/8" IR	ODOT 8B-12-15
1604	1264+99.96	-114.84	177440.64	320696.13	12/21/2022	FD 5/8" SMOOTH IR	ODOT 8B-12-15
1605	1250+01.54	-115.11	178278.31	319450.77	12/22/2022	FD 5/8" SMOOTH IR	ODOT 8B-12-15
1606	1245+01.19	-115.00	178557.40	319035.49	12/22/2022	FD 5/8" SMOOTH IR	ODOT 8B-12-15
1617	1255+02.00	114.82	177808.26	319737.79	1/19/2023	FD 5/8" SMOOTH IR	ODOT 8B-12-15
1624	1259+99.86	-114.97	177719.79	320281.19	1/24/2023	FD 5/8" SMOOTH IR	ODOT 8B-12-15

REGISTERED PROFESSIONAL LAND SURVEYOR

 OREGON
 MARCH 14, 2017
 JASON ROBERT WEISZ
 91618
 RENEWS: 6-30-2024

OREGON DEPARTMENT OF TRANSPORTATION
 HORIZONTAL CONTROL, RECOVERY, RETRACEMENT,
 AND MONUMENT REPLACEMENT MAP
 I-5: EMERGENCY FENCE REPAIR
 JACKSON COUNTY

ODOT REGION 3 TECH CENTER
 100 ANTELOPE RD.
 WHITE CITY, OR 97503 KEY NO. 22410

FEBRUARY 15, 2023
 SCALE: 1" = 100'
 SHEET 12 OF 16

SW 1/4 SECTION 30 T38S R1E WM

**** RECEIVED ****
 DATE 3/17/23 BY SS
 This survey consists of:
16 sheet(s) Map
0 page(s) Narrative
 JACKSON COUNTY
 SURVEYOR

D 2019-004901

D 1999-047091

EQ. Ah. 1282+98.54
 Bk. 1283+00.00

W BUTLER LN

(S 54°09' E)R2
 S 56°05'02" E
 I-5: PACIFIC HWY.

D 1996-09724

D 1996-09724

NATHANIEL MYER DLC 43
 N.W. FISK DLC 42

D 2004-074994

SEE SHEET 12 OF 16

SEE SHEET 14 OF 16

RECOVERED MONUMENT TABLE

*=MONUMENT DESTROYED AND RESET
 CS=COUNTY SURVEY IR=IRON REBAR FD=FOUND

PT. NO.	STATION	OFFSET	OCRS NORTHING	OCRS EASTING	DATE	DESCRIPTION	REFERENCE DOCUMENT
1009	1280+00.91	-114.80	176603.11	321941.67	5/25/2021	FD 5/8" IR	ODOT 8B-12-15
1034	1285+41.61	-115.86	176301.47	322392.18	5/25/2021	FD 5/8" IR	CS 3627
1067	1265+00.22	114.75	177249.96	320568.23	5/27/2021	FD 5/8" IR	ODOT 8B-12-15
*1068	1274+94.18	124.84	176686.98	321387.45	5/27/2021	FD 5/8" IR	ODOT 8B-12-15
1069	1280+00.82	125.45	176403.78	321807.55	5/27/2021	FD 5/8" IR	ODOT 8B-12-15
1070	1283+99.86	124.86	176180.80	322140.24	5/27/2021	FD 5/8" IR	ODOT 8B-12-15
1071	1286+00.08	150.04	176048.19	322292.34	5/27/2021	FD 5/8" IR	ODOT 8B-12-15
1604	1264+99.96	-114.84	177440.64	320696.13	12/21/2022	FD 5/8" SMOOTH IR	ODOT 8B-12-15
1618	1269+00.58	124.74	177018.28	320894.90	1/18/2023	FD 5/8" SMOOTH IR	ODOT 8B-12-15
1619	1268+00.32	114.92	177082.37	320817.18	1/18/2023	FD 5/8" SMOOTH IR	ODOT 8B-12-15

SET MONUMENT TABLE

AC=ALUMINUM CAP

PT. NO.	STATION	OFFSET	OCRS NORTHING	OCRS EASTING	DATE	DESCRIPTION
3002	1274+94.18	124.84	176686.98	321387.45	1/18/2023	SET 5/8" x 30" REBAR w/AC *ODOT RESET*

LEGEND

- (IR# SEE SHEET 1 FOR REFERENCE INFORMATION
- FOUND MONUMENT NOTED IN TABLE
- ✱ MONUMENT DESTROYED BY CONSTRUCTION AND RESET

REGISTERED PROFESSIONAL LAND SURVEYOR

Jason Robert Weisz

OREGON
 MARCH 14, 2017
 JASON ROBERT WEISZ
 91618

RENEWS: 6-30-2024

OREGON DEPARTMENT OF TRANSPORTATION
 HORIZONTAL CONTROL, RECOVERY, RETRACEMENT,
 AND MONUMENT REPLACEMENT MAP
 I-5: EMERGENCY FENCE REPAIR
 JACKSON COUNTY

ODOT REGION 3 TECH CENTER
 100 ANTELOPE RD.
 WHITE CITY, OR 97503 KEY NO. 22410

FEBRUARY 15, 2023
 SCALE: 1" = 100'
 SHEET 13 OF 16

SW 1/4 SECTION 30 T38S R1E WM SE 1/4 SECTION 30 T38S R1E WM
NE 1/4 SECTION 31 T38S R1E WM

**** RECEIVED ****
DATE 2/17/23 BY SS
This survey consists of:
16 sheet(s) Map
0 page(s) Narrative
JACKSON COUNTY
SURVEYOR

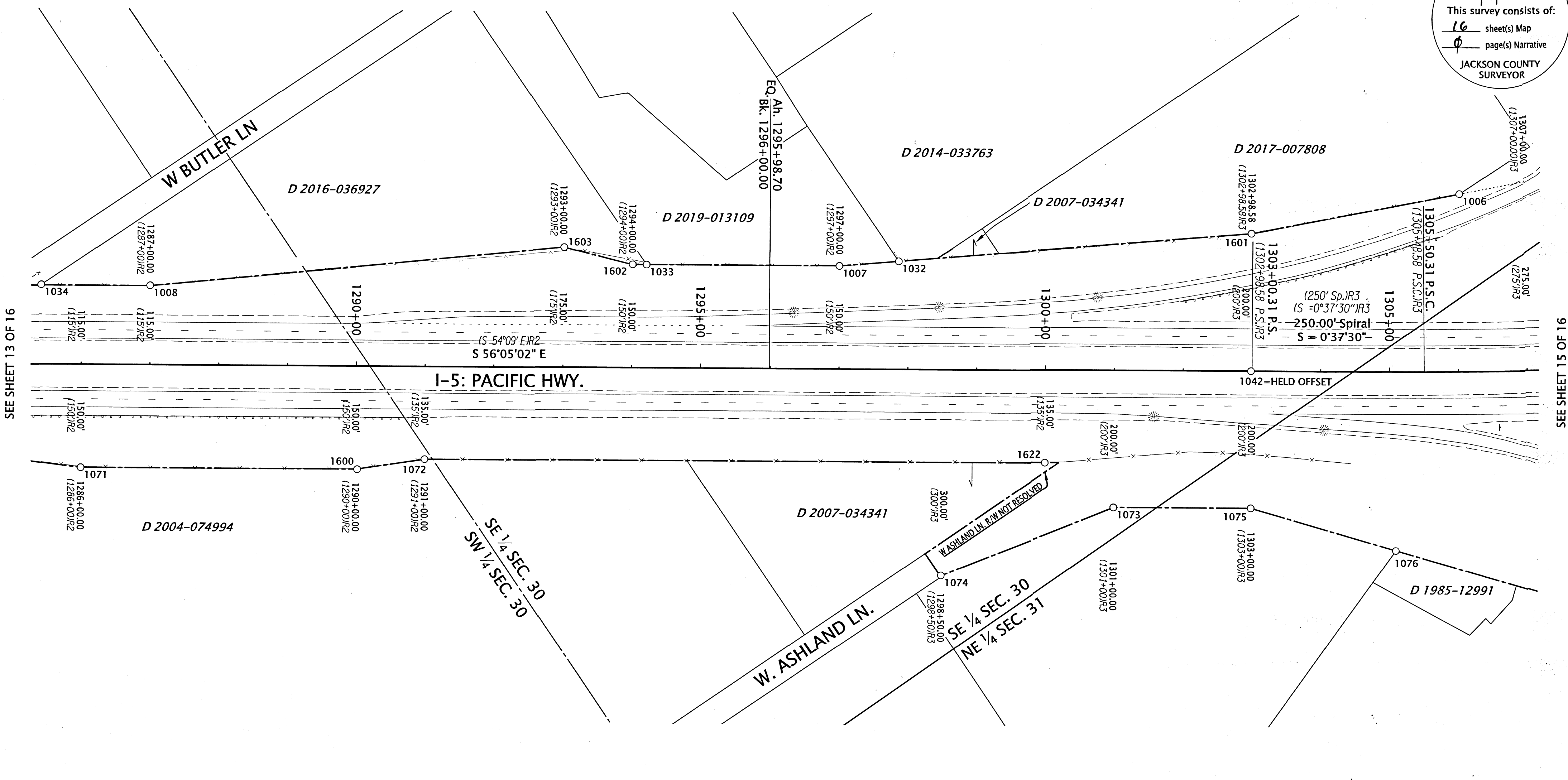

SEE SHEET 13 OF 16

SEE SHEET 15 OF 16

RECOVERED MONUMENT TABLE

CS=COUNTY SURVEY YPC=YELLOW PLASTIC CAP IR=IRON REBAR FD=FOUND DN=DOWN

PT. NO.	STATION	OFFSET	OCRS NORTHING	OCRS EASTING	DATE	DESCRIPTION	REFERENCE DOCUMENT
1006	1306+03.68	-258.22	175271.86	324181.46	5/25/2021	FD 5/8" IR, UNDER FENCE	ODOT 8B-15-22
1007	1296+99.87	-149.84	175682.66	323373.42	5/25/2021	FD 5/8" IR, LEANING SOUTHERLY	ODOT 8B-12-15
1008	1286+99.93	-115.41	176212.76	322523.32	5/5/2021	FD 5/8" IR, BENT, TIED SPINHOLE	ODOT 8B-12-15
1032	1297+86.15	-157.07	175640.52	323449.05	5/25/2021	FD IR w/YPC "HOFFBUHR AND ASSOC. INC"	CS 22323
1033	1294+21.05	-150.05	175839.14	323141.07	5/25/2021	FD 5/8" IR	CS 22323
1034	1285+41.61	-115.86	176301.47	322392.18	5/25/2021	FD 5/8" IR	CS 3627
1042	1302+98.58	0.00	175224.25	323786.65	5/12/2021	FD 2-1/2" BRASS DISK "STATE HIGHWAY DEPARTMENT BM NO. ELEVATION FEET"	ODOT 8B-15-22
1071	1286+00.08	150.04	176048.19	322292.34	5/27/2021	FD 5/8" IR	ODOT 8B-12-15
1072	1291+00.00	134.96	175781.75	322715.62	5/19/2021	FD 5/8" IR	ODOT 8B-12-15
1073	1300+99.89	200.01	175169.14	323510.16	5/19/2021	FD 5/8" IR, BENT, TIED SPINHOLE	ODOT 8B-15-22
1074	1298+50.00	299.74	175225.81	323247.14	5/19/2021	FD 5/8" IR, BENT, TIED SPINHOLE	ODOT 8B-15-22
1075	1302+99.61	199.97	175057.72	323675.93	5/19/2021	FD 5/8" IR, BENT, TIED SPINHOLE	ODOT 8B-15-22
1076	1305+08.73	260.55	174890.12	323817.60	5/27/2021	FD 1/2" IR	CS 10313
1600	1290+02.13	150.16	175823.75	322625.91	12/22/2022	FD 5/8" SMOOTH IR	ODOT 8B-12-15
1601	1302+98.11	-199.97	175390.46	323897.84	12/21/2022	FD 5/8" SMOOTH IR	ODOT 8B-15-22
1602	1294+00.75	-150.21	175850.60	323124.31	12/21/2022	FD 5/8" SMOOTH IR, 1.4' DN	ODOT 8B-12-15
1603	1293+00.87	-174.88	175926.80	323055.20	12/21/2022	FD 5/8" SMOOTH IR, 0.5' DN	ODOT 8B-12-15
1622	1299+99.86	135.13	175278.79	323463.35	1/20/2023	FD 5/8" SMOOTH IR	ODOT 8B-12-15

LEGEND

(IR#) SEE SHEET 1 FOR REFERENCE INFORMATION

○ FOUND MONUMENT NOTED IN TABLE

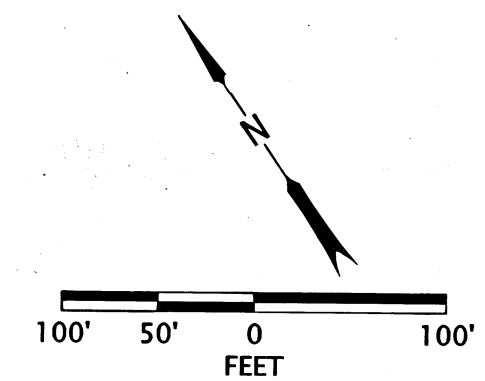

REGISTERED PROFESSIONAL LAND SURVEYOR

Jason Robert Weisz

OREGON
MARCH 14, 2017
JASON ROBERT WEISZ
91618

RENEWS: 6-30-2024

OREGON DEPARTMENT OF TRANSPORTATION

HORIZONTAL CONTROL, RECOVERY, RETRACEMENT, AND MONUMENT REPLACEMENT MAP

I-5: EMERGENCY FENCE REPAIR
JACKSON COUNTY

ODOT REGION 3 TECH CENTER
100 ANTELOPE RD.
WHITE CITY, OR 97503 KEY NO. 22410

FEBRUARY 15, 2023
SCALE: 1" = 100'
SHEET 14 OF 16

SE 1/4 SECTION 30 T38S R1E WM NE 1/4 SECTION 31 T38S R1E WM
NW 1/4 SECTION 32 T38S R1E WM

**** RECEIVED ****
DATE 3/17/23 BY SS
This survey consists of:
16 sheet(s) Map
0 page(s) Narrative
JACKSON COUNTY
SURVEYOR

SEE SHEET 14 OF 16

SEE SHEET 16 OF 16

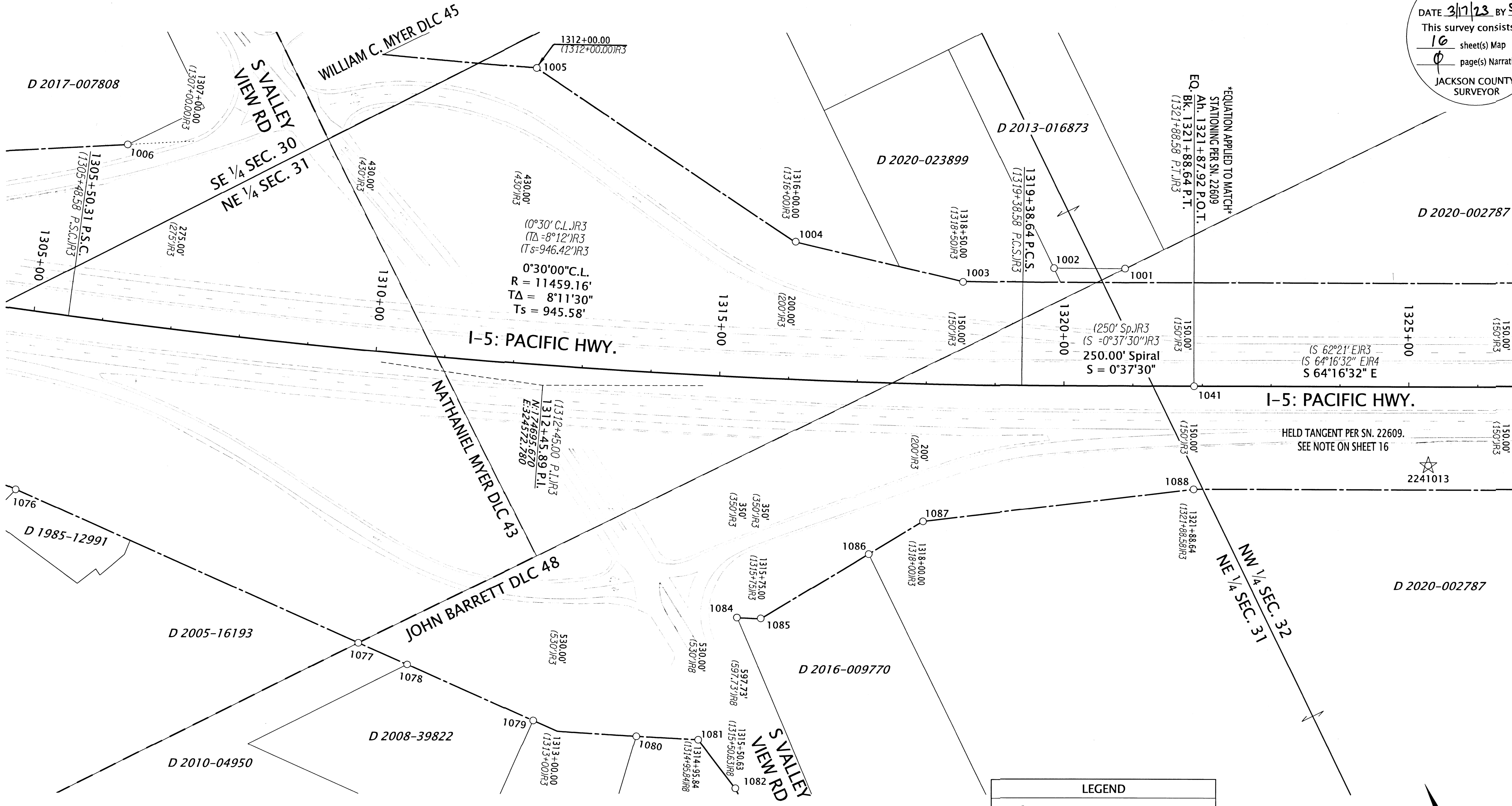

RECOVERED MONUMENT TABLE

PT. NO.	STATION	OFFSET	OCRS NORTHING	OCRS EASTING	DATE	DESCRIPTION	REFERENCE DOCUMENT
1001	1320+88.07	-170.47	174482.40	325408.33	5/4/2021	FD IR w/YPC, ILLEGIBLE	CS 15149
1002	1319+83.90	-170.68	174527.78	325315.62	5/4/2021	FD IR w/YPC, ILLEGIBLE	CS 15149
1003	1318+50.68	-149.35	174567.24	325188.46	5/5/2021	FD MAG NAIL IN CONCRETE	ODOT 8B-15-22
1004	1316+01.99	-200.02	174724.96	324994.38	5/25/2021	FD 5/8" IR, UP 0.6'	ODOT 8B-15-22
1005	1312+00.49	-429.73	175115.28	324764.49	5/25/2021	FD 5/8" IR	ODOT 8B-15-22
1006	1306+03.68	-258.22	175271.86	324181.46	5/25/2021	FD 5/8" IR, UNDER FENCE	ODOT 8B-15-22
1041	1321+88.16	0.00	174285.14	325424.86	5/12/2021	FD 2-1/2" BRASS DISK "STATE HIGHWAY DEPARTMENT BM NO. ELEVATION FEET"	ODOT 8B-15-22
1076	1305+08.73	260.55	174890.12	323817.60	5/27/2021	FD 1/2" IR	CS 10313
1077	1310+13.81	424.58	174474.00	324170.02	5/27/2021	FD 5/8" IR	CS 10313
1078	1310+84.60	449.62	174414.87	324220.33	5/27/2021	FD IR w/OPC "HARDEY ENG. & ASSOC."	CS 21221
1079	1312+65.53	516.71	174262.11	324349.63	5/27/2021	FD IR w/OPC "HARDEY ENG. & ASSOC."	CS 21221
1080	1314+09.77	529.88	174176.69	324474.64	5/27/2021	FD 5/8" IR w/OPC, MELTED	CS 21221
1081	1314+95.87	529.91	174133.30	324553.58	5/27/2021	FD IR w/OPC "OBEC LS 65452"	CS 21133
1082	1315+50.75	597.64	174046.33	324571.98	5/27/2021	FD IR w/OPC "OBEC LS 65452"	CS 21133
1084	1315+41.69	349.63	174269.14	324681.29	5/27/2021	FD 5/8" IR	ODOT 8B-15-22
1085	1315+75.32	349.25	174253.08	324712.00	5/27/2021	FD 5/8" IR	ODOT 8B-15-22
1086	1317+24.38	249.60	174269.90	324893.78	5/27/2021	FD 5/8" IR w/YPC, MELTED	CS 12781
1087	1318+00.38	200.05	174278.51	324985.35	5/27/2021	FD 5/8" IR	ODOT 8B-15-22
1088	1321+88.51	150.08	174150.10	325359.39	5/27/2021	FD 5/8" IR	ODOT 8B-15-22

OPC=ORANGE PLASTIC CAP
CS=COUNTY SURVEY YPC=YELLOW PLASTIC CAP IR=IRON REBAR FD=FOUND

LEGEND

- (IR#) SEE SHEET 1 FOR REFERENCE INFORMATION
- FOUND MONUMENT NOTED IN TABLE
- ☆ FOUND CONTROL POINT NOTED IN TABLE ON SHEET 1

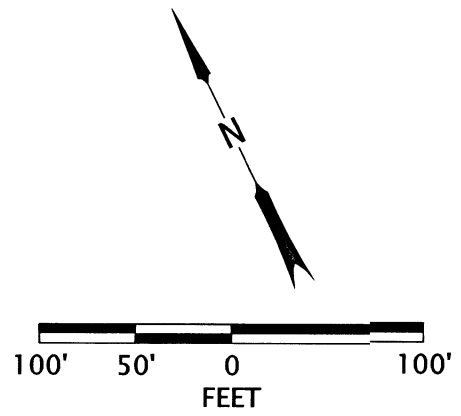

REGISTERED PROFESSIONAL LAND SURVEYOR
Jason Robert Weisz
OREGON
MARCH 14, 2017
JASON ROBERT WEISZ
91618
RENEWS: 6-30-2024

OREGON DEPARTMENT OF TRANSPORTATION
HORIZONTAL CONTROL, RECOVERY, RETRACEMENT,
AND MONUMENT REPLACEMENT MAP
I-5: EMERGENCY FENCE REPAIR
JACKSON COUNTY

ODOT REGION 3 TECH CENTER
100 ANTELOPE RD.
WHITE CITY, OR 97503 KEY NO. 22410

FEBRUARY 15, 2023
SCALE: 1" = 100'
SHEET 15 OF 16

NW 1/4 SECTION 32 T38S R1E WM NE 1/4 SECTION 32 T38S R1E WM
SE 1/4 SECTION 32 T38S R1E WM

**** RECEIVED ****
DATE 3/17/23 BY SS
This survey consists of:
16 sheet(s) Map
0 page(s) Narrative
JACKSON COUNTY
SURVEYOR

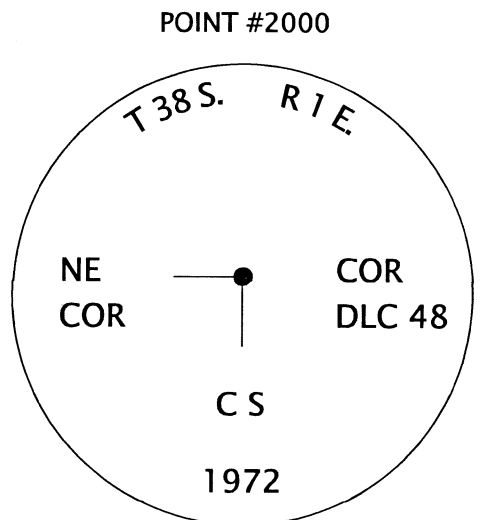

D 2018-38332

D 1996-11715

D 1996-11715

NOTE: THIS SHEET SHOWN TO REPORT THE POSITIONS OF FOUND MONUMENTS. FOR RESOLUTION INFORMATION SEE MAP OF SURVEY NO. 22609 FILED BY THIS OFFICE. SAID MAP WAS PERFORMED ON THE SAME DATUM AND HELD FOR THE CENTERLINE SHOWN HEREON.

EQUATION APPLIED TO MATCH
STATIONING PER SN. 22609
EQ. A: $1321 + 87.92 \text{ P.O.T.}$
EQ. B: $1321 + 88.64 \text{ P.T.}$
(1321+88.58 P.T.)R3

SEE SHEET 15 OF 16

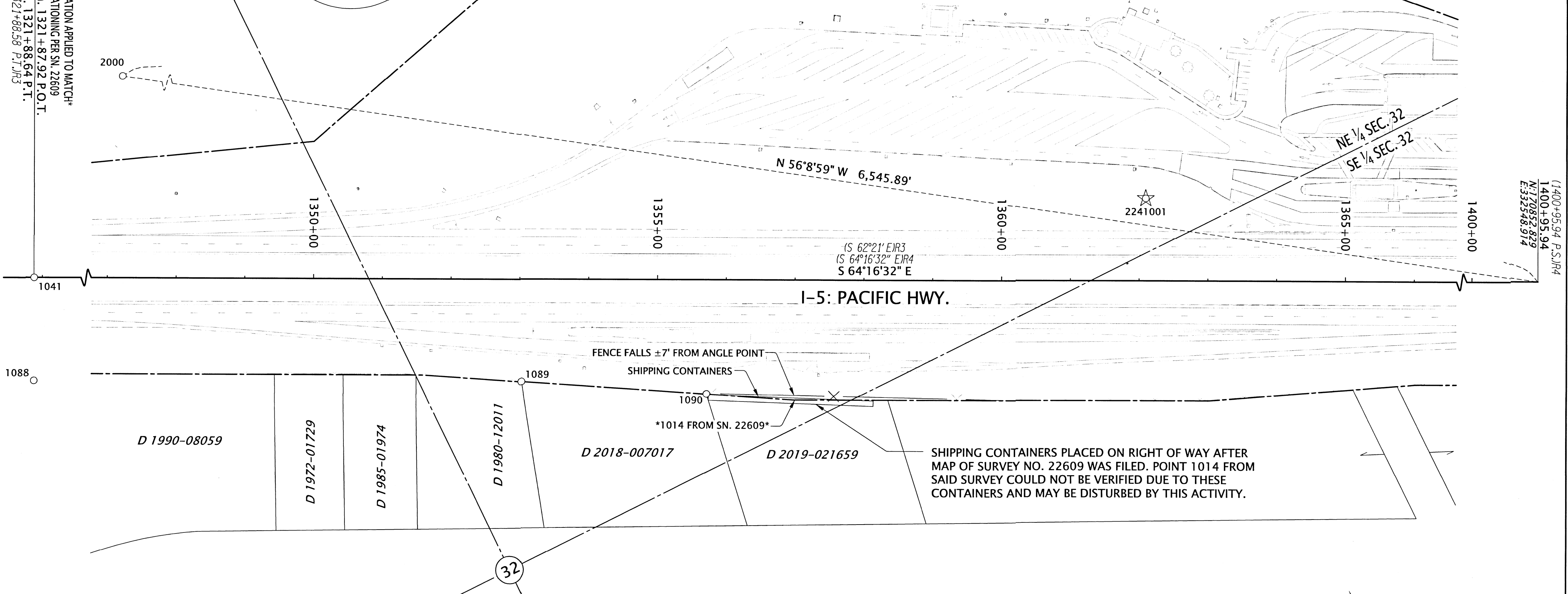

I-5: PACIFIC HWY.

FENCE FALLS ±7' FROM ANGLE POINT

SHIPPING CONTAINERS

1014 FROM SN. 22609

SHIPPING CONTAINERS PLACED ON RIGHT OF WAY AFTER MAP OF SURVEY NO. 22609 WAS FILED. POINT 1014 FROM SAID SURVEY COULD NOT BE VERIFIED DUE TO THESE CONTAINERS AND MAY BE DISTURBED BY THIS ACTIVITY.

LEGEND	
(IR#)	SEE SHEET 1 FOR REFERENCE INFORMATION
○	FOUND MONUMENT NOTED IN TABLE
☆	FOUND CONTROL POINT NOTED IN TABLE ON SHEET 1

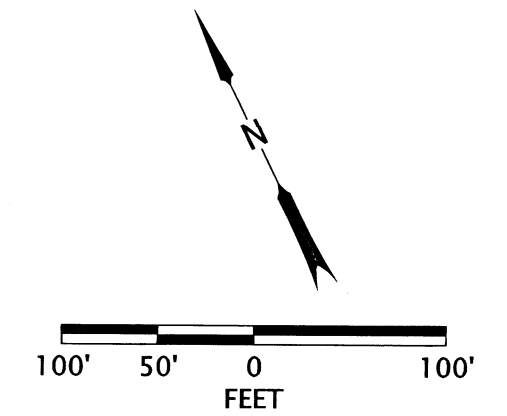

RECOVERED MONUMENT TABLE

PT. NO.	STATION	OFFSET	OCRS NORTHING	OCRS EASTING	DATE	DESCRIPTION	REFERENCE DOCUMENT
1041	1321+88.16	0.00	174285.14	325424.86	5/12/2021	FD 2-1/2" BRASS DISK "STATE HIGHWAY DEPARTMENT BM NO. ELEVATION FEET"	ODOT 8B-15-22
1088	1321+88.51	150.08	174150.10	325359.39	5/27/2021	FD 5/8" IR	ODOT 8B-15-22
1089	1353+02.24	149.07	172799.20	328165.60	5/27/2021	FD IR w/YPC "E.L. SWAIN RLS 759"	CS 5377
1090	1355+71.38	166.49	172666.69	328400.51	5/27/2021	FD IR w/YPC "E.L. SWAIN RLS 759"	CS 5377
2000	-	-	174499.05	327112.58	5/4/2021	FD 2-1/2" BRASS DISK IN CONC "T38S R1E N.E. COR. DLC 48 CS 1972"	JACO RE-ESTAB

JACO=JACKSON COUNTY SURVEYOR'S OFFICE CONC=CONCRETE
CS=COUNTY SURVEY YPC=YELLOW PLASTIC CAP IR=IRON REBAR FD=FOUND

REGISTERED PROFESSIONAL LAND SURVEYOR
Jason Robert Weisz
OREGON
MARCH 14, 2017
JASON ROBERT WEISZ
91618
RENEWS: 6-30-2024

OREGON DEPARTMENT OF TRANSPORTATION
HORIZONTAL CONTROL, RECOVERY, RETRACEMENT,
AND MONUMENT REPLACEMENT MAP
I-5: EMERGENCY FENCE REPAIR
JACKSON COUNTY

ODOT REGION 3 TECH CENTER
100 ANTELOPE RD.
WHITE CITY, OR 97503 KEY NO. 22410

FEBRUARY 15, 2023
SCALE: 1" = 100'
SHEET 16 OF 16