

Survey For  
CRATER LAKE ORCHARDS  
Located in D.L.C. No. 66,  
and the East-Half of the S.W. 1/4 of Sec. 27,  
T. 38 S., R. 1 W., W.M.  
By: Mark E. Boyden  
January 6, 1964

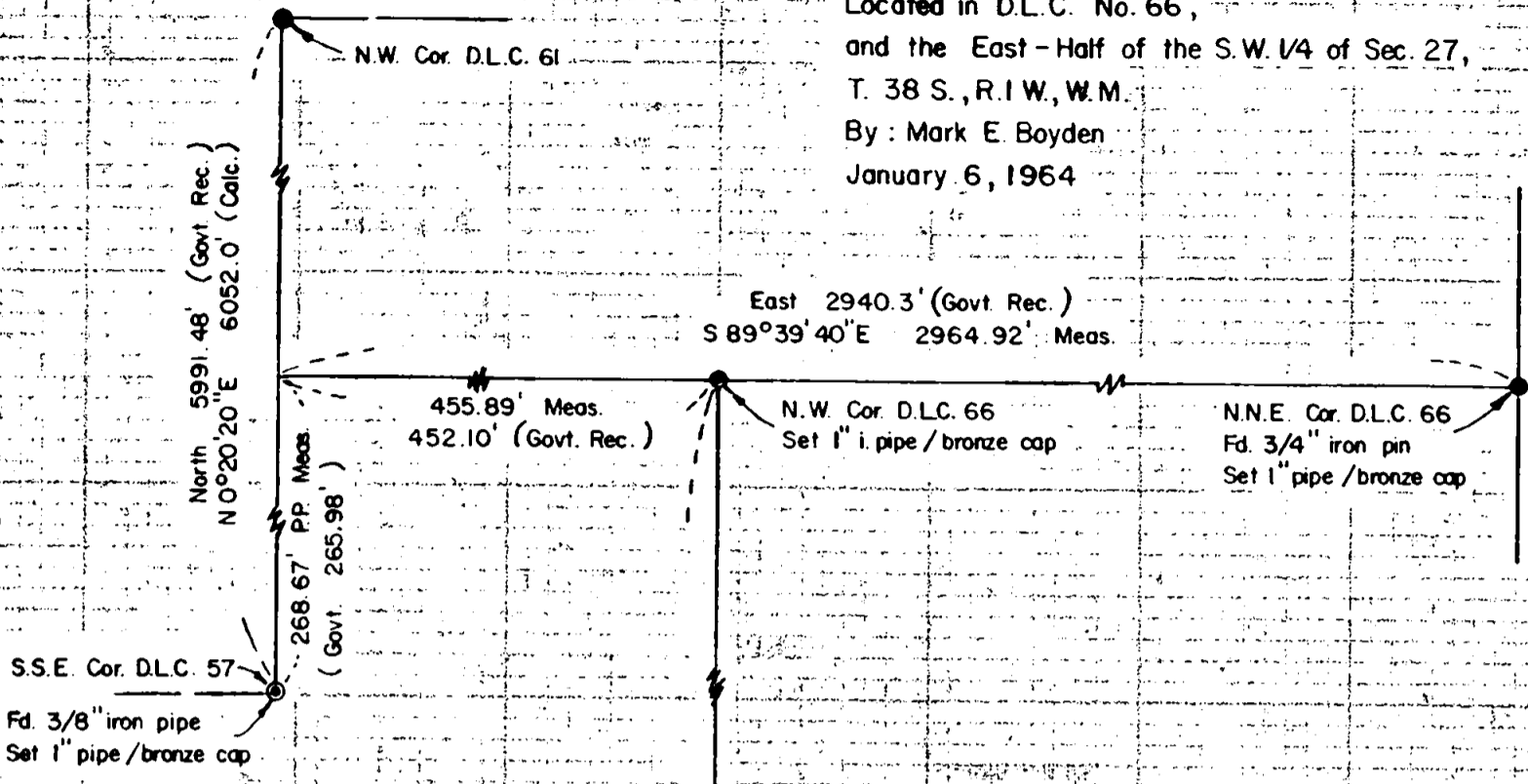

EXISTING & HENDRICKS ROAD PAVEMENT

S 89°59'30" E 346.00'

20.00' 20.00'

North 3649.80' (Govt. Rec.)  
N 0°03'40" E 3670.9' (Meas.)

395.26'

3.30 ACRES

395.26'

S 0°03'40" W

N 89°59'30" W 346.00'

2407.2' (Meas.)

S.W. Cor. D.L.C. 66  
Fd. 1 5/8" steel tube



SCALE: 1" = 100'

- Government corner renewed by County Surveyor
- Set 5/8" x 30" iron pin with top 2"± from ground surface.

Basis of Bearings:  
West line of D.L.C. 61 according to  
Recorded Survey No. 661.

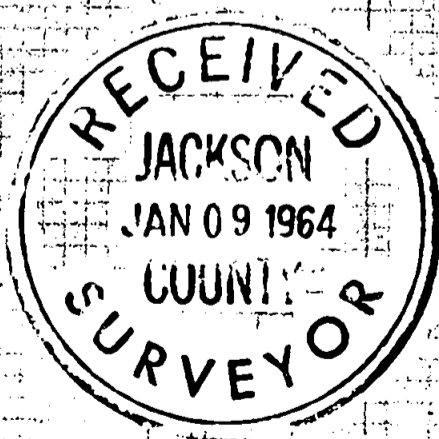

*Mark E. Boyden*  
NOVEMBER 9, 1961  
MARK E. BOYDEN  
281

Survey No. 2384

SURVEY NARRATIVE TO COMPLY WITH O.R.S. 209.250  
REVISED BY CHAPTER 555, O.L. 1963

FOR: Crater Lake Orchards  
P.O. Box 129  
Medford, Oregon

PURPOSE: To monument and describe a parcel of land proposed to be conveyed, lying within that overall tract described in Volume 458, Pages 499-503 of the Deed Records of Jackson County, Oregon.

PROCEDURE:

Began at the officially renewed Southwest corner of Donation Land Claim No. 66, and by transit-chain, traversed Northerly to the vicinity of the Northwest corner of DLC #66. Thence traversed Easterly and Westerly to monuments found for the South-Southeast corner of DLC #57 and the North-Northeast corner of DLC #66, tying in for meridian control the East boundary of DLC #57.

The position of the Northwest corner of DLC #66 was then proportioned between the East boundary of DLC #57 and the North-Northeast corner of DLC #66.

From said basic information, monumented the parcel as shown.

The exact centerline of Hendricks Road was not verified on this survey.

January 6, 1964

