

SE 1/4 SECTION 20 T36S R2W WM SW 1/4 SECTION 21 T36S R2W WM
 NW 1/4 SECTION 28 T36S R2W WM SW 1/4 SECTION 28 T36S R2W WM
 SE 1/4 SECTION 28 T36S R2W WM

SHEET INDEX

1. SURVEY NARRATIVE & SHEET LAYOUT DIAGRAM
2. CONTROL NARRATIVE & CONTROL POINT TABLES
- 3-9. MONUMENTATION SHEETS
10. RECOVERED MONUMENT TABLES

** RECEIVED **
 DATE 2/7/23 BY qb
 This survey consists of:
10 sheet(s) Map
0 page(s) Narrative
 JACKSON COUNTY
 SURVEYOR

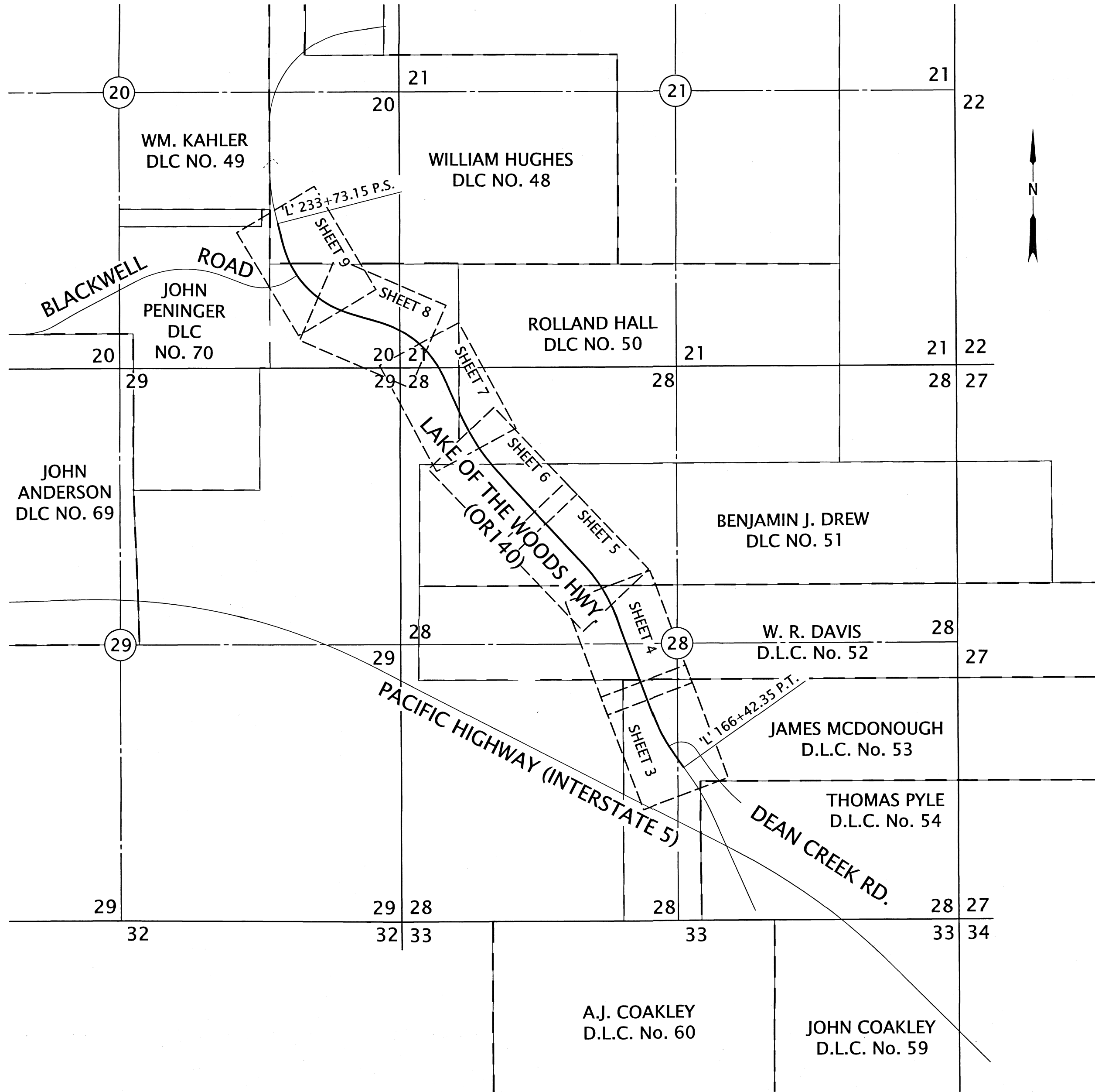

SHEET LAYOUT DIAGRAM
 NOT TO SCALE

ASSESSOR MAP NO'S:
 36 2W 20
 36 2W 21
 36 2W 28
 36 2W 29
 36 2W 33

SURVEY NARRATIVE

THIS SURVEY WAS MADE AS A RESULT OF THE OREGON DEPARTMENT OF TRANSPORTATION'S (ODOT) OR140: EXIT 35 TO BLACKWELL ROAD PROJECT. THE PURPOSE OF THIS SURVEY IS TO MONUMENT THE RIGHT OF WAY ACQUIRED FOR THE CONSTRUCTION OF THIS PROJECT AND REPLACE MONUMENTS DESTROYED DURING THE CONSTRUCTION PHASE OF THIS PROJECT, IN CONFORMANCE WITH OREGON REVISED STATUTE (O.R.S.) 209, SECTION 155. THIS SURVEY IS BASED ON AN ODOT HORIZONTAL CONTROL, RECOVERY AND RETRACEMENT SURVEY FILED AS COUNTY SURVEY NUMBER 22289 AND ODOT DRAWING NO. (DRG) 11B-9-14 WHICH WAS DEVELOPED SPECIFICALLY TO DOCUMENT THE RIGHT OF WAY AND EASEMENT ACQUISITIONS FOR THIS PROJECT. CONTACT ODOT MAPS AND PLANS CENTER FOR INFORMATION ON THIS MAP.

THE CENTERLINE ALIGNMENT 'L' LINE ON THIS SURVEY WAS DEVELOPED FOR RIGHT OF WAY ACQUISITIONS AND ARE SHOWN ON ODOT ROLL MAP NUMBER 11B-9-14. MONUMENTS ON THIS SURVEY WERE SET AT RECORD STATION AND OFFSET VALUES PER SAID RECORDED DOCUMENTS (AS NOTED ON THIS SURVEY) AND SAID ROLL MAP 11B-9-14 AS SHOWN HEREON.

MONUMENTATION OF SET AND RESET POINTS SHOWN ON THIS SURVEY WAS COMPLETED UTILIZING A LEICA GS14 GNSS RECEIVER CONNECTED TO THE ORGN. FOR MONUMENTATION SET UTILIZING THE GNSS RECEIVER, A CHECK WAS PERFORMED AT THE BEGINNING AND END OF EVERY DAY MONUMENTATION WORK WAS DONE ON THE CONTROL NETWORK ESTABLISHED HEREON. SET POINTS WERE TIED UTILIZING THE DOUBLE TIE METHOD OUTLINED IN ODOT'S SURVEY POLICY AND PROCEDURES MANUAL IN ORDER TO VERIFY THE POSITIONS REPORTED HERE ON.

FIELD WORK FOR THIS PROJECT WAS PERFORMED BY ODOT SURVEY CREWS FROM DECEMBER 8, 2022 TO JANUARY 3, 2023. THE SURVEYING EQUIPMENT USED CONSISTED OF A LEICA GS14 GNSS RECEIVER WITH LEICA CS20 DATA COLLECTOR. THE FIELD NOTES FOR THIS PROJECT ARE TO BE ARCHIVED IN THE ODOT MAP AND PLAN CENTER.

ACQUISITION DEEDS: DOCUMENT NO. 2020-006809, DOCUMENT NO. 2022-001635, DOCUMENT NO. 2020-044253, DOCUMENT NO. 2020-044242, DOCUMENT NO. 2021-009792, DOCUMENT NO. 2020-018245, DOCUMENT NO. 2020-018960, DOCUMENT NO. 2020-000357, DOCUMENT NO. 2020-029015, DOCUMENT NO. 2022-001633, DOCUMENT NO. 2020-022486, DOCUMENT NO. 2020-048314, DOCUMENT NO. 2020-009153, DOCUMENT NO. 2020-040321, DOCUMENT NO. 2022-001632, DOCUMENT NO. 2020-015200, DOCUMENT NO. 2021-002851, DOCUMENT NO. 2020-00356, DOCUMENT NO. 2020-027502, DOCUMENT NO. 2020-009149, DOCUMENT NO. 2020-030787 AND DOCUMENT NO. 2021-034938.

LINE LEGEND	
EXISTING SUBDIVISION OR LOT LINE	GOVERNMENT CORNER TIE LINE
EXISTING HIGHWAY RIGHT-OF-WAY LINE	GOVERNMENT SECTION LINE
EXISTING PROPERTY LINE	GOVERNMENT 1/4 SECTION LINE
EXISTING CENTERLINE	GOVERNMENT 1/16 SECTION LINE
EXISTING FALSE CALL LINE	DONATION LAND CLAIM (THIS SIDE)
EDGE OF PAVEMENT	DONATION LAND CLAIM (BOTH SIDES)

REGISTERED
 PROFESSIONAL
 LAND SURVEYOR

OREGON
 JULY 15, 2003
 ANDREW DAVID AUSLAND
 56136

EXPIRES: 12/31/2023

OREGON DEPARTMENT OF TRANSPORTATION

RIGHT OF WAY BOUNDARY MONUMENTATION MAP

OR140: EXIT 35 TO BLACKWELL RD. SEC.

LAKE OF THE WOODS HIGHWAY (OR 140)

OR 140 M.P. -8.15 TO M.P. -6.78

JACKSON COUNTY

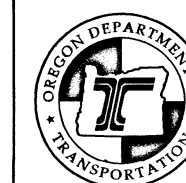

ODOT REGION 3 TECH CENTER
 100 ANTELOPE ROAD
 WHITE CITY, OR 97503 KEY NO. 97503

FEBRUARY 6, 2023
 NOT TO SCALE
 SHEET 1 OF 10

SE 1/4 SECTION 20 T36S R2W WM SW 1/4 SECTION 21 T36S R2W WM
 NW 1/4 SECTION 28 T36S R2W WM SW 1/4 SECTION 28 T36S R2W WM
 SE 1/4 SECTION 28 T36S R2W WM NE 1/4 SECTION 30 T36S R2W WM

**** RECEIVED ****
 DATE 2/7/23 BY pb
 This survey consists of:
10 sheet(s) Map
2 page(s) Narrative
 JACKSON COUNTY SURVEYOR

LEGEND	
	LINES OF OBSERVATION (GPS)
	SET GPS POINT
	FOUND GPS POINT
	FOUND NETWORK POINT
	DESTROYED GPS POINT
	DESTROYED NETWORK POINT

CONTROL NARRATIVE

HORIZONTAL CONTROL
 THE CONTROL FOR THIS PROJECT WAS ORIGINALLY ESTABLISHED BY A STATIC GPS AND TERRESTRIAL SURVEY PER JACKSON COUNTY SURVEY NO. 22289, FILED JULY 13, 2017. POSITIONS WERE ESTABLISHED ON POINTS 1897501 THROUGH 1897517 DURING THE COURSE OF THIS SURVEY. MANY OF THESE CONTROL POINTS WERE FOUND DESTROYED DUE TO CONSTRUCTION OF THIS PROJECT REQUIRING A NEW CONTROL NETWORK FOR THIS MONUMENTATION SURVEY.

THE NEW RAPID STATIC GPS NETWORK WAS PERFORMED BY HOLDING THE ORIGINAL POSITIONS OF POINTS 1897501 AND 1897506 AS ESTABLISHED ON SURVEY NO. 22289 AND MEASURING TWO 20 MINUTE OCCUPATIONS ON NEW CONTROL POINTS 1897550 THROUGH 1897559. POSITIONS WERE ALSO ESTABLISHED ON PREVIOUSLY SET CONTROL POINTS 1897504 AND 1897513. AS A RESULT, THE VALUES WERE NEARLY IDENTICAL TO THE PREVIOUS VALUES SO THE ORIGINAL POSITIONS WERE PUBLISHED ON THIS SURVEY AS BEING THE SAME AS SHOWN ON SURVEY NO. 22289. A HORIZONTAL LEAST SQUARES ADJUSTMENT WAS APPLIED TO THE NETWORK CONTROL USING LEICA INFINITY. THE HORIZONTAL LEAST SQUARES ADJUSTMENT PASSED THE ACCURACY STANDARDS FOR A 2D NETWORK PER ODOT'S SURVEY POLICY AND PROCEDURE MANUAL.

COORDINATES AND BASIS OF BEARINGS
 ALL BEARINGS FOR THIS SURVEY ARE BASED ON THE OREGON COORDINATE REFERENCE SYSTEM (OCRS), GRANTS PASS-ASHLAND ZONE, NAD 83(2011) EPOCH 2010.00. THE OCRS COORDINATES ARE EQUAL TO OR CLOSE TO TRUE GROUND DISTANCES. THE PARAMETERS FOR THIS COORDINATE SYSTEM AND ZONE ARE DEFINED IN OREGON ADMINISTRATIVE RULE (OAR) 734-005-0015.

CONTROL POINTS FOR THIS SURVEY WERE NOT SET ON AND DO NOT REPRESENT PROPERTY OR RIGHT OF WAY LINES AND ARE INTENDED FOR THE USE BY ODOT IN SUPPORT OF THIS AND FUTURE PROJECTS. IT IS NOT THE INTENT OF ODOT TO PERPETUATE THESE CONTROL POINTS AS MONUMENTS.

GEODETTIC CONTROL POINT TABLE - NAD 83(2011) EPOCH 2010.00

PT. NO.	LATITUDE (N)	LONGITUDE (W)	ELLIPSOID HEIGHT
1897501	42° 24' 21.62388" N	122° 56' 26.47017" W	1124.56
1897504	42° 25' 16.31931" N	122° 57' 28.04947" W	1106.72
1897506	42° 24' 42.91197" N	122° 58' 46.42401" W	1227.44
1897550	42° 24' 28.18292" N	122° 56' 39.22943" W	1127.00
1897551	42° 24' 31.02209" N	122° 56' 40.24176" W	1122.90
1897552	42° 24' 36.58130" N	122° 56' 44.62459" W	1120.21
1897553	42° 24' 41.29806" N	122° 56' 46.97798" W	1117.80
1897554	42° 24' 48.08236" N	122° 56' 51.13070" W	1119.69
1897555	42° 24' 51.82828" N	122° 56' 57.20759" W	1111.69
1897556	42° 24' 56.45264" N	122° 57' 02.88593" W	1109.59
1897557	42° 25' 08.27469" N	122° 57' 10.46048" W	1101.26
1897558	42° 25' 11.35514" N	122° 57' 17.23503" W	1099.06
1897559	42° 25' 10.72909" N	122° 57' 20.89205" W	1102.27

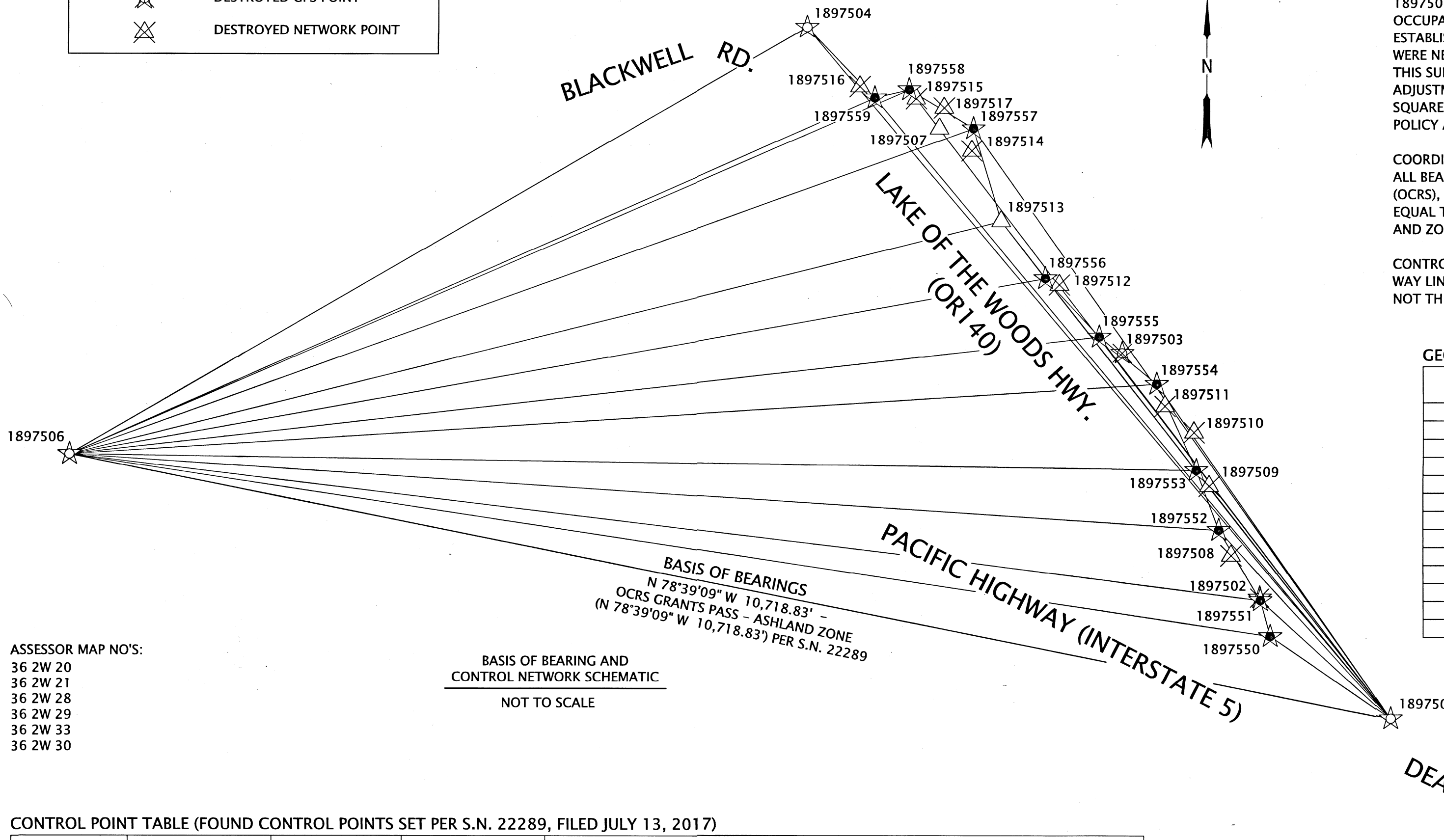

BASIS OF BEARINGS
 N 78°39'09" W 10,718.83' -
 OCRS GRANTS PASS - ASHLAND ZONE
 (N 78°39'09" W 10,718.83') PER S.N. 22289

BASIS OF BEARING AND CONTROL NETWORK SCHEMATIC
 NOT TO SCALE

ASSESSOR MAP NO'S:
 36 2W 20
 36 2W 21
 36 2W 28
 36 2W 29
 36 2W 33
 36 2W 30

CONTROL POINT TABLE (FOUND CONTROL POINTS SET PER S.N. 22289, FILED JULY 13, 2017)

PT. NO.	OCRS NORTHING	OCRS EASTING	DATE	DESCRIPTION
1897501	239316.39	270094.88	12/19/2022	FOUND 3" BRASS DISK "OREGON DOT GEODETTIC CONTROL PT 1897501"
1897504	244832.75	265450.29	12/19/2022	FOUND 3" BRASS DISK "OREGON DOT GEODETTIC CONTROL PT 1897504"
1897506	241425.42	259585.58	12/19/2022	FOUND 5/8" X 30" REBAR w/ 2" ALUMINUM CAP "ODOT CONTROL POINT 1897506"
1897507	244023.47	266503.00	12/19/2022	FOUND 5/8" X 30" REBAR w/ 2" ALUMINUM CAP "ODOT CONTROL POINT 1897507"
1897513	243285.99	266993.15	12/19/2022	SET 5/8" X 30" REBAR w/ 2" ALUMINUM CAP "ODOT CONTROL POINT 1897513"
1897550	239976.01	269134.55	12/19/2022	SET 5/8" X 30" REBAR w/ 2" ALUMINUM CAP "ODOT REF POINT 1897550"
1897551	240263.09	269057.28	12/19/2022	SET 5/8" X 30" REBAR w/ 2" ALUMINUM CAP "1897551 ODOT CONTROL POINT"
1897552	240824.39	268725.90	12/19/2022	SET 1" COPPER PLUG "ODOT 1897552"
1897553	241301.10	268547.17	12/19/2022	SET 1" COPPER PLUG "ODOT 1897553"
1897554	241986.51	268232.51	12/19/2022	SET 5/8" X 30" REBAR w/ 2" ALUMINUM CAP "1897554 ODOT CONTROL POINT"
1897555	242363.67	267774.92	12/19/2022	SET 1" COPPER PLUG "ODOT 1897555"
1897556	242829.91	267346.83	12/19/2022	SET 1" COPPER PLUG "ODOT 1897556"
1897557	244024.20	266773.27	12/19/2022	SET 1" COPPER PLUG "ODOT 1897557"
1897558	244333.79	266263.71	12/19/2022	SET 1" COPPER PLUG "ODOT 1897558"
1897559	244269.19	265989.67	12/19/2022	SET 1" COPPER PLUG "ODOT 1897559"



REGISTERED PROFESSIONAL LAND SURVEYOR

OREGON
 JULY 15, 2003
 ANDREW DAVID AUSLAND
 56136

EXPIRES: 12/31/2023

OREGON DEPARTMENT OF TRANSPORTATION

RIGHT OF WAY BOUNDARY MONUMENTATION MAP
 OR140: EXIT 35 TO BLACKWELL RD. SEC.
 LAKE OF THE WOODS HIGHWAY (OR 140)
 OR 140 M.P. -8.15 TO M.P. -6.78
 JACKSON COUNTY

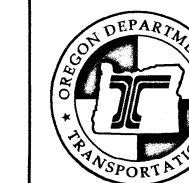

ODOT REGION 3 TECH CENTER
 100 ANTELOPE ROAD
 WHITE CITY, OR 97503 KEY NO. 97503

FEBRUARY 6, 2023
 NOT TO SCALE
 SHEET 2 OF 10

SE 1/4 SECTION 28 T36S R2W WM SW 1/4 SECTION 28 T36S R2W WM

**** RECEIVED ****
 DATE 2/7/23 BY RP
 This survey consists of:
10 sheet(s) Map
0 page(s) Narrative
 JACKSON COUNTY SURVEYOR

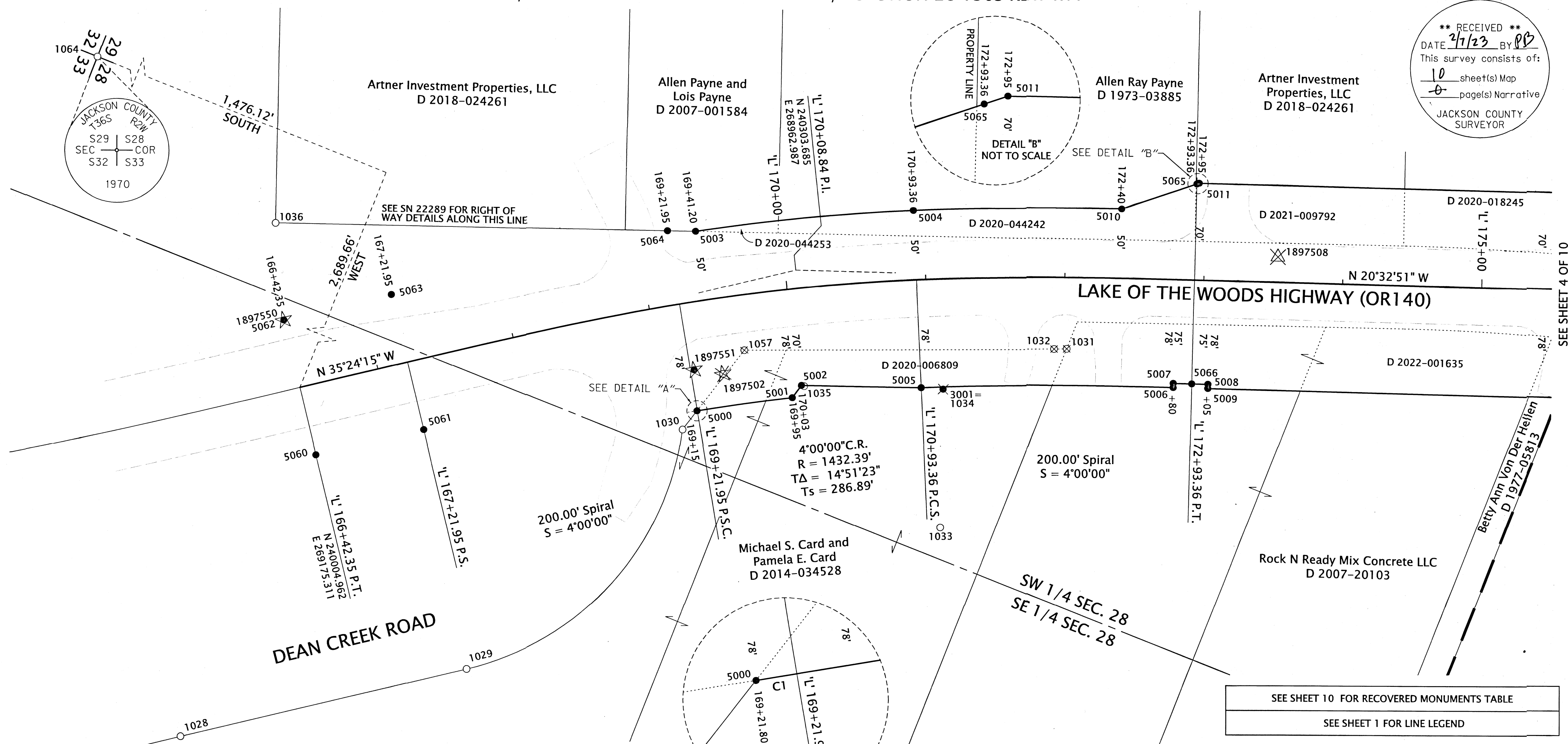

CURVE TABLE

CURVE	DELTA	RADIUS	ARC	CHORD BEARING	CHORD
C1	0°0'23"	1,354.59'	0.15'	N80°27'42"E	0.15'

ASSESSOR MAP NO'S:
362W28

SET MONUMENT TABLE

PT. NO.	STATION	OFFSET	OCRS NORTHING	OCRS EASTING	DATE	DESCRIPTION
3001	-	-	240434.20	269002.81	12/15/2022	SET 5/8" X 30" REBAR w/ 2" ALUMINUM CAP "ODOT RESET" (RESET OF POINT NO. 1034, S.N. 22289)
5000	169+21.80	78.00	240276.00	269083.83	12/8/2022	SET 5/8" X 30" REBAR w/ 2" ALUMINUM CAP "ODOT RIGHT OF WAY"
5001	169+95.00	78.00	240335.97	269049.28	12/8/2022	SET 5/8" X 30" REBAR w/ 2" ALUMINUM CAP "ODOT RIGHT OF WAY"
5002	170+03.00	70.00	240338.85	269038.64	12/8/2022	SET 5/8" X 30" REBAR w/ 2" ALUMINUM CAP "ODOT RIGHT OF WAY"
5003	169+41.20	-50.00	240226.49	268964.24	12/8/2022	SET 1" COPPER PLUG "ODOT"
5004	170+93.36	-50.00	240366.00	268891.33	12/8/2022	SET 5/8" X 30" REBAR w/ 2" ALUMINUM CAP "ODOT RIGHT OF WAY"
5005	170+93.36	78.00	240419.18	269007.76	12/8/2022	SET 5/8" X 30" REBAR w/ 2" ALUMINUM CAP "ODOT RIGHT OF WAY"
5006	172+80.00	78.00	240587.21	268940.02	12/12/2022	SET 5/8" X 30" REBAR w/ 2" ALUMINUM CAP "ODOT RIGHT OF WAY"
5007	172+80.00	75.00	240586.15	268937.21	12/12/2022	SET 5/8" X 30" REBAR w/ 2" ALUMINUM CAP "ODOT RIGHT OF WAY"
5008	173+05.00	75.00	240609.54	268928.44	12/12/2022	SET 5/8" X 30" REBAR w/ 2" ALUMINUM CAP "ODOT RIGHT OF WAY"
5009	173+05.00	78.00	240610.59	268931.25	12/12/2022	SET 5/8" X 30" REBAR w/ 2" ALUMINUM CAP "ODOT RIGHT OF WAY"
5010	172+40.00	-50.00	240504.60	268834.38	12/8/2022	SET 5/8" X 30" REBAR w/ 2" ALUMINUM CAP "ODOT RIGHT OF WAY"
5011	172+95.00	-70.00	240549.28	268796.17	12/8/2022	SET 5/8" X 30" REBAR w/ 2" ALUMINUM CAP "ODOT RIGHT OF WAY"
5060	166+42.35	50.00	240033.93	269216.07	12/8/2022	SET 5/8" X 30" REBAR w/ 2" ALUMINUM CAP "ODOT REF POINT"
5061	167+21.95	50.00	240098.81	269169.95	12/8/2022	SET 5/8" X 30" REBAR w/ 2" ALUMINUM CAP "ODOT REF POINT"
5062	166+42.35	-50.00	239975.99	269134.56	12/8/2022	SET 5/8" X 30" REBAR w/ 2" ALUMINUM CAP "ODOT REF POINT"
5063	167+21.95	-50.00	240040.88	269088.44	12/8/2022	SET 5/8" X 30" REBAR w/ 2" ALUMINUM CAP "ODOT REF POINT"
5064	169+21.95	-53.57	240207.57	268971.45	12/8/2022	SET 5/8" X 30" REBAR w/ 2" ALUMINUM CAP "ODOT RIGHT OF WAY"
5065	172+93.36	-69.41	240547.96	268797.30	12/8/2022	SET 5/8" X 30" REBAR w/ 2" ALUMINUM CAP "ODOT RIGHT OF WAY"
5066	172+93.36	75.00	240598.65	268932.52	12/12/2022	SET 5/8" X 30" REBAR w/ 2" ALUMINUM CAP "ODOT RIGHT OF WAY"

SEE SHEET 10 FOR RECOVERED MONUMENTS TABLE
 SEE SHEET 1 FOR LINE LEGEND

POINT LEGEND

- ★ SET GPS POINT NOTED IN TABLE ON SHEET 2
- ⊗ DESTROYED NETWORK POINT
- ⊗ DESTROYED GPS POINT
- FOUND MONUMENT NOTED IN TABLE ON SHEET 10
- ⊗ DESTROYED MONUMENT NOTED IN TABLE ON SHEET 10
- ⊗ RESET MONUMENT NOTED IN TABLE
- SET MONUMENT NOTED IN TABLE

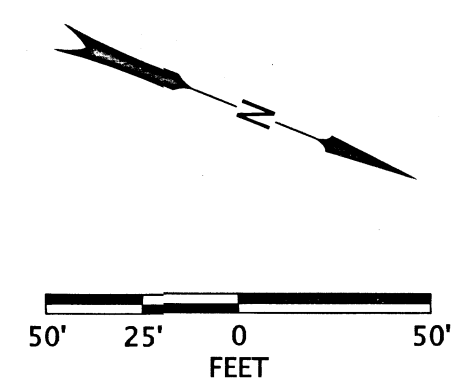

REGISTERED PROFESSIONAL LAND SURVEYOR
Andrew David Ausland
 OREGON
 JULY 15, 2003
 ANDREW DAVID AUSLAND
 56136
 EXPIRES: 12/31/2023

OREGON DEPARTMENT OF TRANSPORTATION
 RIGHT OF WAY BOUNDARY MONUMENTATION MAP
 OR140: EXIT 35 TO BLACKWELL RD. SEC.
 LAKE OF THE WOODS HIGHWAY (OR 140)
 OR 140 M.P. -8.15 TO M.P. -6.78
 JACKSON COUNTY

ODOT REGION 3 TECH CENTER
 100 ANTELOPE ROAD
 WHITE CITY, OR 97503 KEY NO. 97503

FEBRUARY 6, 2023
 SCALE: 1" = 50'
 SHEET 3 OF 10

NW 1/4 SECTION 28 T36S R2W WM SW 1/4 SECTION 28 T36S R2W WM
SE 1/4 SECTION 28 T36S R2W WM

**** RECEIVED ****
DATE 2/7/23 BY PB
This survey consists of:
10 sheet(s) Map
0 page(s) Narrative
JACKSON COUNTY
SURVEYOR

Leslie A. Mallory,
Janet A. Mallory and
Randy W. Mallory
D 2014-032552

4°00'00"C.L.
R = 1432.39'
TA = 22°07'54"
Ts = 380.35'

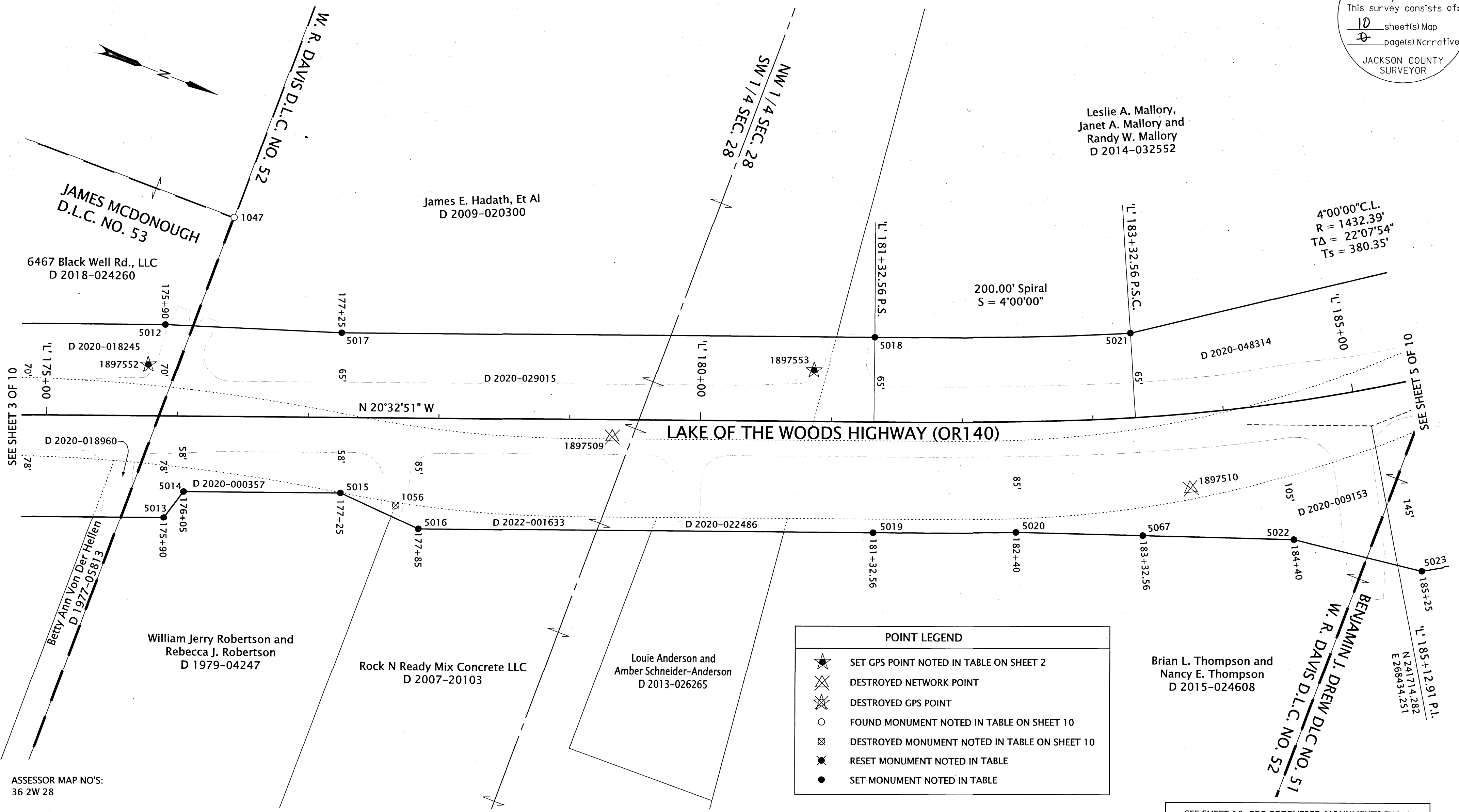

SEE SHEET 3 OF 10

SEE SHEET 5 OF 10

POINT LEGEND

- ★ SET GPS POINT NOTED IN TABLE ON SHEET 2
- ⊗ DESTROYED NETWORK POINT
- ⊗ DESTROYED GPS POINT
- FOUND MONUMENT NOTED IN TABLE ON SHEET 10
- ⊗ DESTROYED MONUMENT NOTED IN TABLE ON SHEET 10
- ✖ RESET MONUMENT NOTED IN TABLE
- SET MONUMENT NOTED IN TABLE

ASSESSOR MAP NO'S:
36 2W 28

SET MONUMENT TABLE

PT. NO.	STATION	OFFSET	OCRS NORTHING	OCRS EASTING	DATE	DESCRIPTION
5012	175+90.00	-70.00	240825.52	268692.63	12/12/2022	SET 5/8" X 30" REBAR w/ 2" ALUMINUM CAP "ODOT RIGHT OF WAY"
5013	175+90.00	78.00	240877.46	268831.22	12/12/2022	SET 5/8" X 30" REBAR w/ 2" ALUMINUM CAP "ODOT RIGHT OF WAY"
5014	176+05.00	58.00	240884.49	268807.22	12/12/2022	SET 5/8" X 30" REBAR w/ 2" ALUMINUM CAP "ODOT RIGHT OF WAY"
5015	177+25.00	58.00	240996.85	268765.11	12/12/2022	SET 5/8" X 30" REBAR w/ 2" ALUMINUM CAP "ODOT RIGHT OF WAY"
5016	177+85.00	85.00	241062.51	268769.33	12/12/2022	SET 5/8" X 30" REBAR w/ 2" ALUMINUM CAP "ODOT RIGHT OF WAY"
5017	177+25.00	-65.00	240953.68	268649.93	12/12/2022	SET 1" COPPER PLUG "ODOT"
5018	181+32.56	-65.00	241335.32	268506.88	12/13/2022	SET 5/8" X 30" REBAR w/ 2" ALUMINUM CAP "ODOT RIGHT OF WAY"
5019	181+32.56	85.00	241387.97	268647.34	12/13/2022	SET 5/8" X 30" REBAR w/ 2" ALUMINUM CAP "ODOT RIGHT OF WAY"
5020	182+40.00	85.00	241489.91	268608.34	12/13/2022	SET 5/8" X 30" REBAR w/ 2" ALUMINUM CAP "ODOT RIGHT OF WAY"
5021	183+32.56	-65.00	241516.68	268434.10	12/13/2022	SET 5/8" X 30" REBAR w/ 2" ALUMINUM CAP "ODOT RIGHT OF WAY"
5022	184+40.00	105.00	241690.30	268536.94	12/13/2022	SET 1" COPPER PLUG "ODOT"
5023	185+25.00	145.00	241790.20	268524.42	12/13/2022	SET 5/8" X 30" REBAR w/ 2" ALUMINUM CAP "ODOT RIGHT OF WAY"
5067	183+32.56	90.72	241581.38	268575.75	12/13/2022	SET 5/8" X 30" REBAR w/ 2" ALUMINUM CAP "ODOT RIGHT OF WAY"

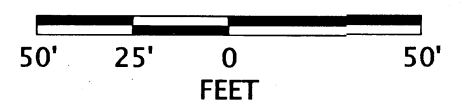

REGISTERED
PROFESSIONAL
LAND SURVEYOR
Andrew David Ausland
OREGON
JULY 15, 2003
ANDREW DAVID AUSLAND
56136
EXPIRES: 12/31/2023

SEE SHEET 10 FOR RECOVERED MONUMENTS TABLE
SEE SHEET 1 FOR LINE LEGEND

OREGON DEPARTMENT OF TRANSPORTATION
RIGHT OF WAY BOUNDARY MONUMENTATION MAP
OR140: EXIT 35 TO BLACKWELL RD. SEC.
LAKE OF THE WOODS HIGHWAY (OR 140)
OR 140 M.P. -8.15 TO M.P. -6.78
JACKSON COUNTY

ODOT REGION 3 TECH CENTER
100 ANTELOPE ROAD
WHITE CITY, OR 97503 KEY NO. 97503

FEBRUARY 6, 2023
SCALE: 1" = 50'
SHEET 4 OF 10

NW 1/4 SECTION 28 T36S R2W WM

**** RECEIVED ****
 DATE 2/7/23 BY pb
 This survey consists of:
10 sheet(s) Map
0 page(s) Narrative
 JACKSON COUNTY
 SURVEYOR

Leslie A. Mallory,
 Janet A. Mallory and
 Randy W. Mallory
 D 2014-032552

W. R. DAVIS D.L.C. NO. 52
 BENJAMIN J. DREW D.L.C. NO. 51

Scott V. Walker and
 Joan M. Walker
 D 1990-11336

Charles J. Shaw and
 Joyce C. Shaw
 D 1990-30364

Steven B. Burgess and
 Vera J. Burgess
 D 1997-27560

4°00'00" C.L.
 R = 1432.39'
 Δ = 22°07'54"
 Ts = 380.35'

200.00' Spiral
 S = 4°00'00"

SEE SHEET 4 OF 10

SEE SHEET 9 OF 10

LAKE OF THE WOODS HIGHWAY (OR140)

Brian L. Thompson and
 Nancy E. Thompson
 D 2015-024608

Rock N Ready Mix Concrete LLC
 D 2007-20103

ASSESSOR MAP NO'S:
 36 2W 28

RECOVERED MONUMENT TABLE (FROM S.N. 22289, FILED JULY 13, 2017)

PT. NO.	STATION	OFFSET	OCRS NORTHING	OCRS EASTING	DATE	DESCRIPTION	REFERENCE DOCUMENT
1041	-	-	242225.92	267896.41	8/10/2015	FOUND 5/8" IRON ROD +	SN 11224
1042	-	-	242009.05	268096.43	8/10/2015	FOUND 5/8" IRON ROD w/ YELLOW PLASTIC CAP REMNANTS +	SN 8297
1055	-	-	241861.90	268232.20	9/3/2015	FOUND 5/8" IRON ROD +	REF SN 8297

+ = MONUMENT DESTROYED BY CONSTRUCTION
 S.N. = SURVEY NUMBER REF = REFERENCE DOCUMENT

SET MONUMENT TABLE

PT. NO.	STATION	OFFSET	OCRS NORTHING	OCRS EASTING	DATE	DESCRIPTION
5023	185+25.00	145.00	241790.20	268524.42	12/13/2022	SET 5/8" X 30" REBAR w/ 2" ALUMINUM CAP "ODOT RIGHT OF WAY"
5024	186+00.00	-85.00	241726.14	268290.70	12/13/2022	SET 5/8" X 30" REBAR w/ 2" ALUMINUM CAP "ODOT RIGHT OF WAY"
5025	186+85.85	-85.00	241790.66	268242.15	12/20/2022	SET 5/8" X 30" REBAR w/ 2" ALUMINUM CAP "ODOT RIGHT OF WAY"
5026	186+85.85	160.00	241943.78	268433.42	12/13/2022	SET 5/8" X 30" REBAR w/ 2" ALUMINUM CAP "ODOT RIGHT OF WAY"
5027	188+40.00	150.00	242061.43	268318.10	12/13/2022	SET 5/8" X 30" REBAR w/ 2" ALUMINUM CAP "ODOT RIGHT OF WAY"
5028	188+85.85	95.00	242058.30	268246.26	12/13/2022	SET 5/8" X 30" REBAR w/ 2" ALUMINUM CAP "ODOT RIGHT OF WAY"
5029	188+85.86	-85.00	241936.28	268113.92	12/13/2022	SET 5/8" X 30" REBAR w/ 2" ALUMINUM CAP "ODOT RIGHT OF WAY"
5030	193+00.00	-75.00	242247.52	267840.53	12/14/2022	SET 5/8" X 30" REBAR w/ 2" ALUMINUM CAP "ODOT RIGHT OF WAY"

SEE SHEET 1 FOR LINE LEGEND

POINT LEGEND

- ★ SET GPS POINT NOTED IN TABLE ON SHEET 2
- ✕ DESTROYED NETWORK POINT
- ✖ DESTROYED GPS POINT
- FOUND MONUMENT NOTED IN TABLE
- ⊗ DESTROYED MONUMENT NOTED IN TABLE
- ⊙ RESET MONUMENT NOTED IN TABLE
- SET MONUMENT NOTED IN TABLE

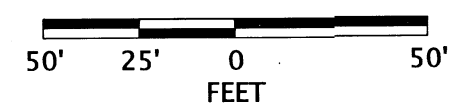

REGISTERED
 PROFESSIONAL
 LAND SURVEYOR

 OREGON
 JULY 15, 2003
 ANDREW DAVID AUSLAND
 56136
 EXPIRES: 12/31/2023

OREGON DEPARTMENT OF TRANSPORTATION
 RIGHT OF WAY BOUNDARY MONUMENTATION MAP
 OR140: EXIT 35 TO BLACKWELL RD. SEC.
 LAKE OF THE WOODS HIGHWAY (OR 140)
 OR 140 M.P. -8.15 TO M.P. -6.78
 JACKSON COUNTY

ODOT REGION 3 TECH CENTER
 100 ANTELOPE ROAD
 WHITE CITY, OR 97503 KEY NO. 97503

FEBRUARY 6, 2023
 SCALE: 1" = 50'
 SHEET 5 OF 10

**** RECEIVED ****
 DATE 2/7/23 BY AD
 This survey consists of:
10 sheet(s) Map
8 page(s) Narrative
 JACKSON COUNTY
 SURVEYOR

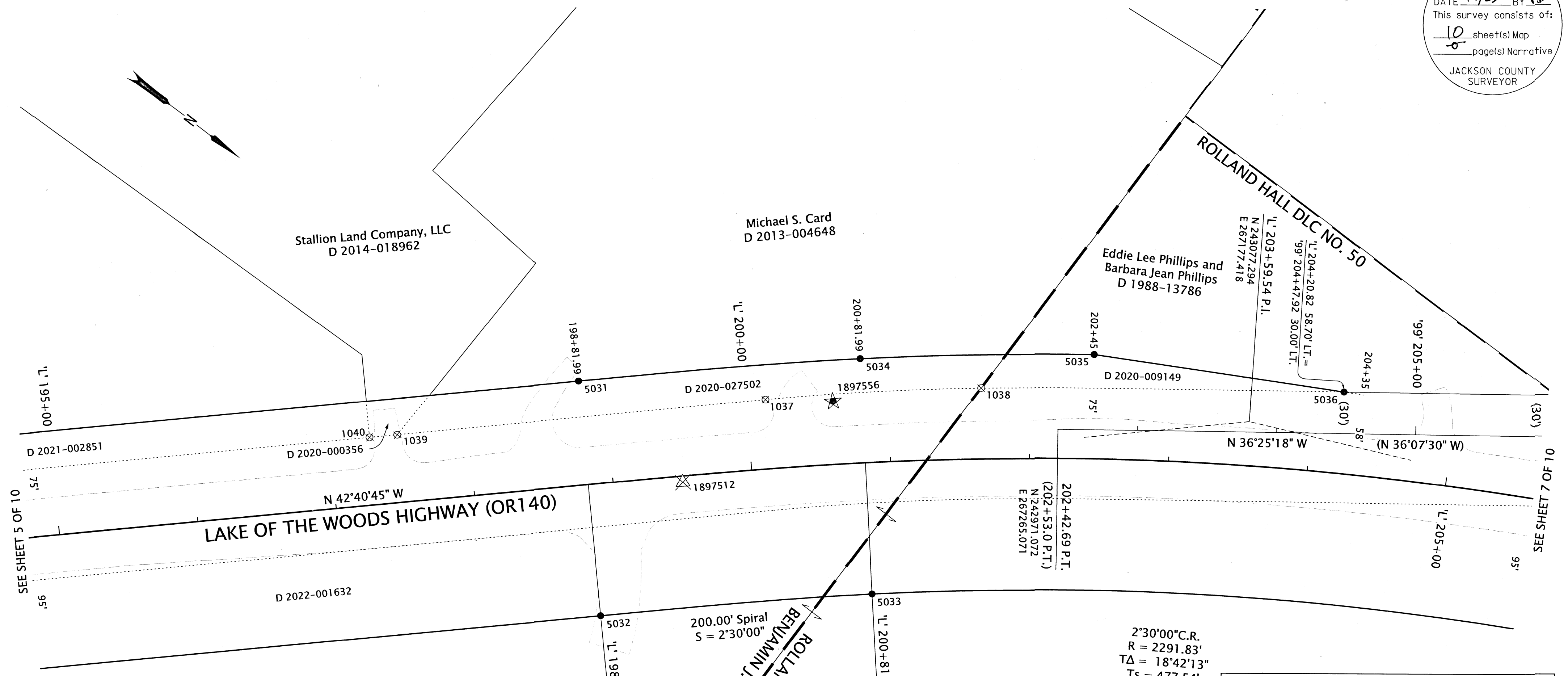

SEE SHEET 5 OF 10

SEE SHEET 7 OF 10

SEE SHEET 1 FOR LINE LEGEND

POINT & RECORD DATA LEGEND

- ★ SET GPS POINT NOTED IN TABLE ON SHEET 2
- ⊗ DESTROYED NETWORK POINT
- ⊗ DESTROYED GPS POINT
- FOUND MONUMENT NOTED IN TABLE
- ⊗ DESTROYED MONUMENT NOTED IN TABLE
- ⊗ RESET MONUMENT NOTED IN TABLE
- SET MONUMENT NOTED IN TABLE
- () RECORD DATA PER ODOT DRG. 3B-2-9

2°30'00" C.R.
 R = 2291.83'
 Δ = 18°42'13"
 Ts = 477.54'

200.00' Spiral
 S = 2°30'00"

ASSESSOR MAP NO'S:
 362W28

RECOVERED MONUMENT TABLE (FROM S.N. 22289, FILED JULY 13, 2017)

PT. NO.	STATION	OFFSET	OCRS NORTHING	OCRS EASTING	DATE	DESCRIPTION	REFERENCE DOCUMENT
1037	-	-	242790.50	267375.29	8/10/2015	FOUND 5/8" IRON ROD w/ ORANGE PLASTIC CAP "NEATHAMER SURVEYING" +	SN 21376
1038	-	-	242908.79	267274.68	8/10/2015	FOUND 3/4" IRON PIPE +	SN 1272
1039	-	-	242595.25	267555.54	8/10/2015	FOUND 3/4" IRON PIPE +	SN 1272
1040	-	-	242580.49	267569.15	8/10/2015	FOUND 5/8" IRON ROD w/ YELLOW PLASTIC CAP "VERLYN THOMAS LS 505" +	SN 11224

SET MONUMENT TABLE

PT. NO.	STATION	OFFSET	OCRS NORTHING	OCRS EASTING	DATE	DESCRIPTION
5031	198+81.99	-75.00	242675.38	267446.00	12/14/2022	SET 5/8" X 30" REBAR w/ 2" ALUMINUM CAP "ODOT RIGHT OF WAY"
5032	198+81.99	95.00	242790.62	267570.98	12/14/2022	SET 5/8" X 30" REBAR w/ 2" ALUMINUM CAP "ODOT RIGHT OF WAY"
5033	200+81.99	95.00	242936.49	267440.31	12/14/2022	SET 5/8" X 30" REBAR w/ 2" ALUMINUM CAP "ODOT RIGHT OF WAY"
5034	200+81.99	-75.00	242826.81	267310.42	12/14/2022	SET 5/8" X 30" REBAR w/ 2" ALUMINUM CAP "ODOT RIGHT OF WAY"
5035	202+45.00	-75.00	242959.18	267206.48	12/14/2022	SET 5/8" X 30" REBAR w/ 2" ALUMINUM CAP "ODOT RIGHT OF WAY"
5036	204+20.82 '99' 204+47.92	-58.70 -30.00	243118.40	267119.08	12/14/2022	SET 5/8" X 30" REBAR w/ 2" ALUMINUM CAP "ODOT RIGHT OF WAY"

REGISTERED
 PROFESSIONAL
 LAND SURVEYOR

OREGON
 JULY 15, 2003
 ANDREW DAVID AUSLAND
 56136

EXPIRES: 12/31/2023

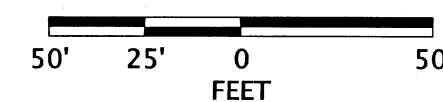

OREGON DEPARTMENT OF TRANSPORTATION

RIGHT OF WAY BOUNDARY MONUMENTATION MAP
 OR140: EXIT 35 TO BLACKWELL RD. SEC.
 LAKE OF THE WOODS HIGHWAY (OR 140)
 OR 140 M.P. -8.15 TO M.P. -6.78
 JACKSON COUNTY

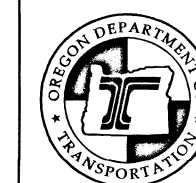

ODOT REGION 3 TECH CENTER
 100 ANTELOPE ROAD
 WHITE CITY, OR 97503 KEY NO. 97503

FEBRUARY 6, 2023
 SCALE: 1" = 50'
 SHEET 6 OF 10

NW 1/4 SECTION 28 T36S R2W WM SW 1/4 SECTION 21 T36S R2W WM

**** RECEIVED ****
 DATE 2/7/23 BY PB
 This survey consists of:
10 sheet(s) Map
8 page(s) Narrative
 JACKSON COUNTY SURVEYOR

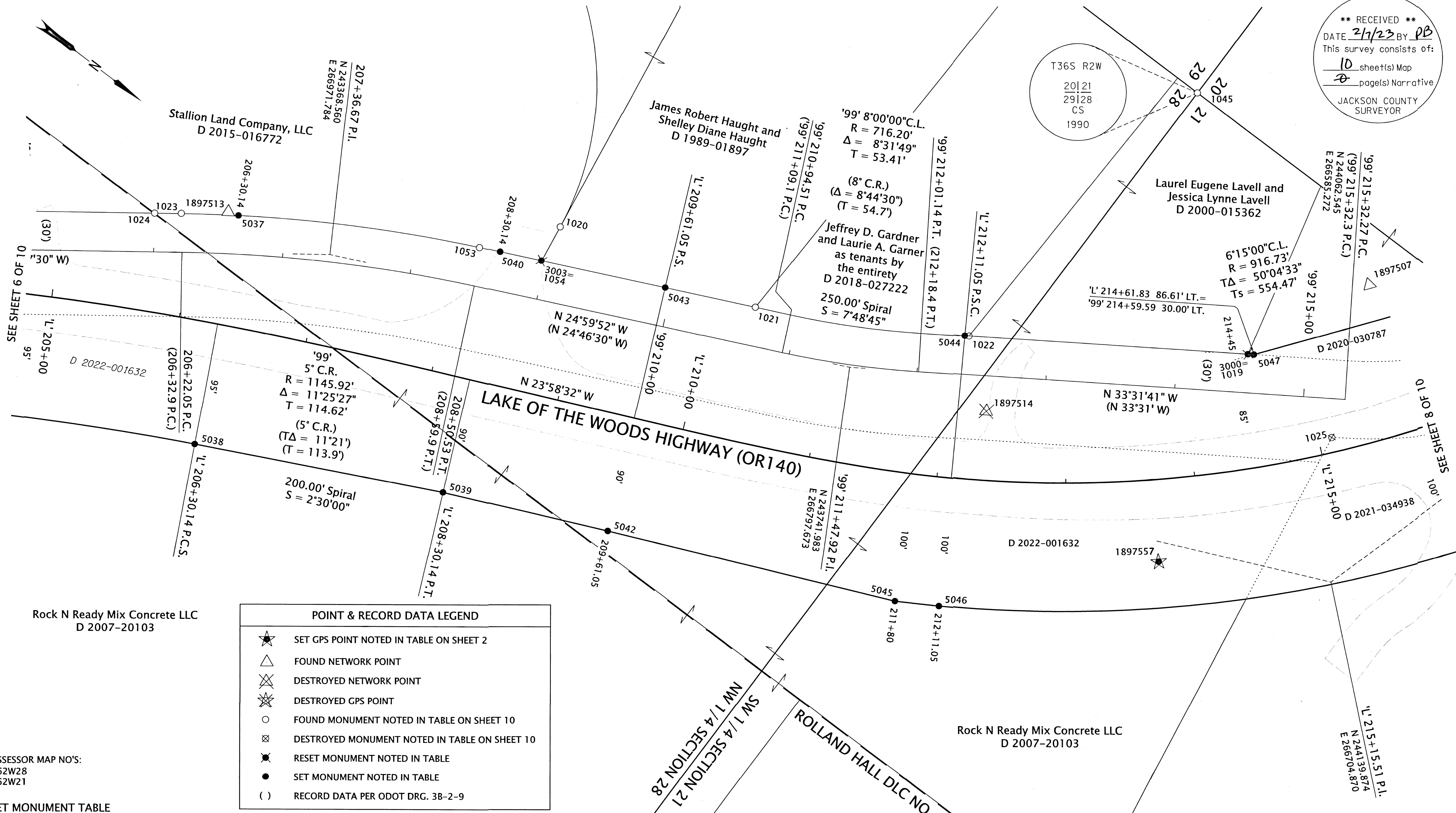

POINT & RECORD DATA LEGEND

- ★ SET GPS POINT NOTED IN TABLE ON SHEET 2
- △ FOUND NETWORK POINT
- ⊗ DESTROYED NETWORK POINT
- ⊗ DESTROYED GPS POINT
- FOUND MONUMENT NOTED IN TABLE ON SHEET 10
- ⊗ DESTROYED MONUMENT NOTED IN TABLE ON SHEET 10
- RESET MONUMENT NOTED IN TABLE
- SET MONUMENT NOTED IN TABLE
- () RECORD DATA PER ODOT DRG. 3B-2-9

ASSESSOR MAP NO'S:
 362W28
 362W21

SET MONUMENT TABLE

PT. NO.	STATION	OFFSET	OCRS NORTHING	OCRS EASTING	DATE	DESCRIPTION
3000	-	-	243981.55	266603.00	12/15/2022	SET 5/8" X 30" REBAR w/ 2" ALUMINUM CAP "ODOT RESET" (RESET OF POINT NO. 1019, S.N. 22289)
3003	'99' 208+97.05	-30.02	243501.92	266876.49	12/15/2022	SET 5/8" X 30" REBAR w/ 2" ALUMINUM CAP "ODOT RESET" (RESET OF POINT NO. 1054, S.N. 22289)
5037	206+30.14	-85.69	243293.91	266990.58	12/15/2022	SET 5/8" X 30" REBAR w/ 2" ALUMINUM CAP "ODOT RIGHT OF WAY"
	'99' 206+64.34	-30.00				
5038	206+30.14	95.00	243374.46	267152.32	12/20/2022	SET 5/8" X 30" REBAR w/ 2" ALUMINUM CAP "ODOT RIGHT OF WAY"
5039	208+30.14	90.00	243550.21	267065.60	12/20/2022	SET 5/8" X 30" REBAR w/ 2" ALUMINUM CAP "ODOT RIGHT OF WAY"
5040	208+30.14	-101.82	243472.26	266890.33	12/15/2022	SET 5/8" X 30" REBAR w/ 2" ALUMINUM CAP "ODOT RIGHT OF WAY"
	'99' 208+64.32	-30.00				
5042	209+61.05	90.00	243669.82	267012.41	12/20/2022	SET 5/8" X 30" REBAR w/ 2" ALUMINUM CAP "ODOT RIGHT OF WAY"
5043	209+61.05	-104.16	243590.92	266835.00	12/15/2022	SET 5/8" X 30" REBAR w/ 2" ALUMINUM CAP "ODOT RIGHT OF WAY"
	'99' 209+95.25	-30.00				
5044	212+11.05	-110.67	243798.34	266724.34	12/15/2022	SET 5/8" X 30" REBAR w/ 2" ALUMINUM CAP "ODOT RIGHT OF WAY"
	'99' 212+35.22	-30.00				
5045	211+80.00	100.00	243879.94	266920.96	12/20/2022	SET 5/8" X 30" REBAR w/ 2" ALUMINUM CAP "ODOT RIGHT OF WAY"
5046	212+11.05	100.00	243909.32	266903.41	12/20/2022	SET 5/8" X 30" REBAR w/ 2" ALUMINUM CAP "ODOT RIGHT OF WAY"
5047	214+61.83	-86.61	243985.38	266600.41	12/15/2022	SET 1" COPPER PLUG "ODOT"
	'99' 214+59.59	-30.00				

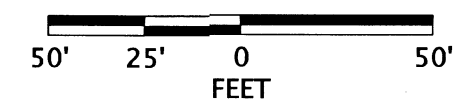

REGISTERED PROFESSIONAL LAND SURVEYOR
Andrew David Ausland
 OREGON
 JULY 15, 2003
 ANDREW DAVID AUSLAND
 56136
 EXPIRES: 12/31/2023

OREGON DEPARTMENT OF TRANSPORTATION
 RIGHT OF WAY BOUNDARY MONUMENTATION MAP
 OR140: EXIT 35 TO BLACKWELL RD. SEC.
 LAKE OF THE WOODS HIGHWAY (OR 140)
 OR 140 M.P. -8.15 TO M.P. -6.78
 JACKSON COUNTY

ODOT REGION 3 TECH CENTER
 100 ANTELOPE ROAD
 WHITE CITY, OR 97503 KEY NO. 97503

FEBRUARY 6, 2023
 SCALE: 1" = 50'
 SHEET 7 OF 10

SW 1/4 SECTION 21 T36S R2W WM SE 1/4 SECTION 20 T36S R2W WM

**** RECEIVED ****
 DATE 2/7/23 BY RB
 This survey consists of:
10 sheet(s) Map
0 page(s) Narrative
 JACKSON COUNTY SURVEYOR

Shannon M. Shaw and
 Roy L. Shaw
 D 2010-014009

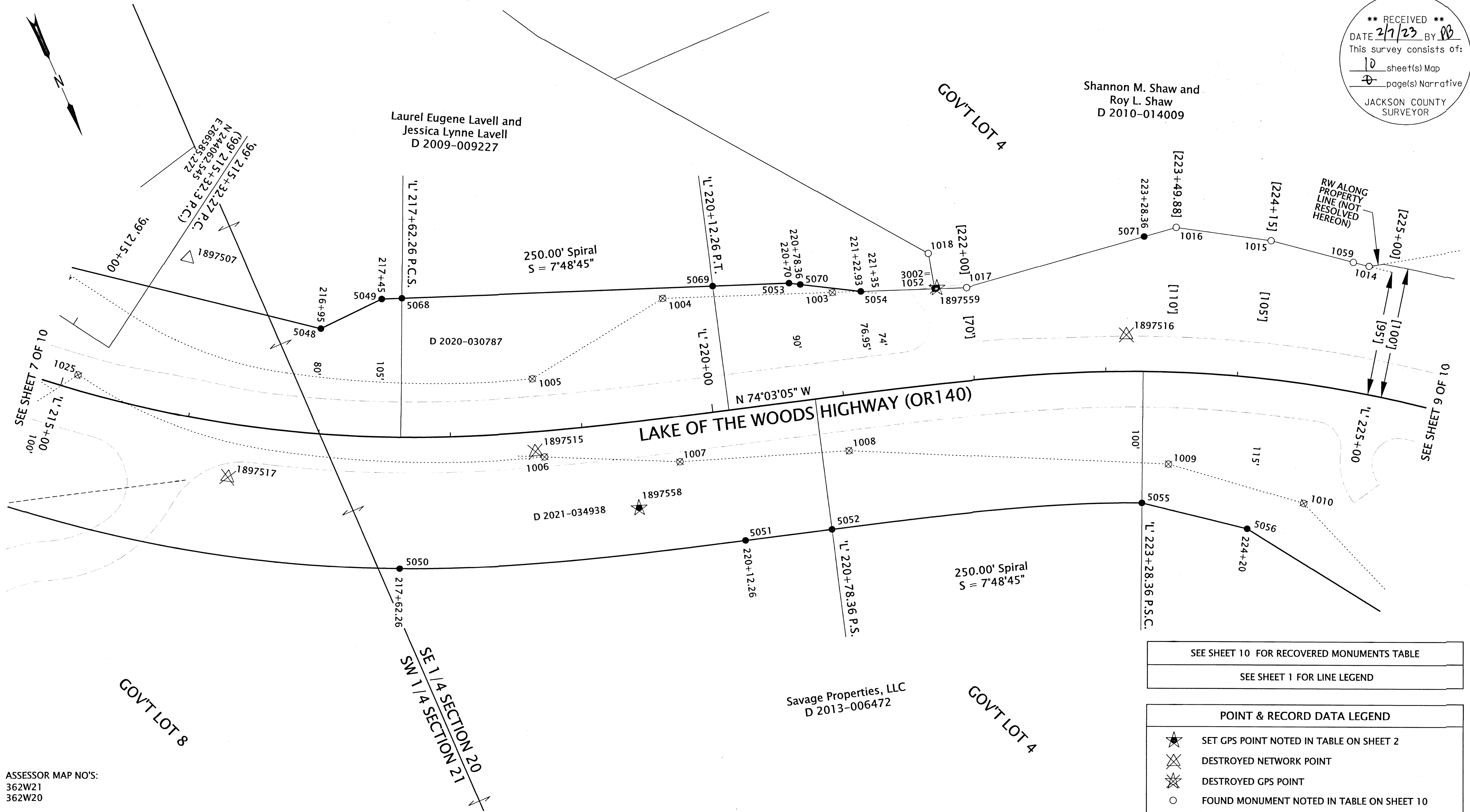

ASSESSOR MAP NO'S:
 362W21
 362W20

SET MONUMENT TABLE

PT. NO.	STATION	OFFSET	OCRS NORTHING	OCRS EASTING	DATE	DESCRIPTION
3000	-	-	243981.55	266603.00	12/15/2022	SET 5/8" X 30" REBAR w/ 2" ALUMINUM CAP "ODOT RESET" (RESET OF POINT NO. 1019, S.N. 22289)
3002	-	-	244269.13	265991.43	12/15/2022	SET 5/8" X 30" REBAR w/ 2" ALUMINUM CAP "ODOT RESET" (RESET OF POINT NO. 1052, S.N. 22289)
5047	214+61.83 '99' 214+60.83	-86.61 -34.38	243985.38	266600.41	12/15/2022	SET 1" COPPER PLUG "ODOT"
5048	216+95.00	-80.00	244112.76	266431.55	12/22/2022	SET 5/8" X 30" REBAR w/ 2" ALUMINUM CAP "ODOT RIGHT OF WAY"
5049	217+45.00	-105.00	244110.36	266380.18	12/22/2022	SET 5/8" X 30" REBAR w/ 2" ALUMINUM CAP "ODOT RIGHT OF WAY"
5050	217+62.26	100.00	244304.27	266448.85	12/20/2022	SET 5/8" X 30" REBAR w/ 2" ALUMINUM CAP "ODOT RIGHT OF WAY"
5051	220+12.26	100.00	244388.38	266199.22	12/20/2022	SET 5/8" X 30" REBAR w/ 2" ALUMINUM CAP "ODOT RIGHT OF WAY"
5052	220+78.36	100.00	244406.54	266135.66	12/21/2022	SET 5/8" X 30" REBAR w/ 2" ALUMINUM CAP "ODOT RIGHT OF WAY"
5053	220+70.00	-90.00	244221.56	266091.50	12/22/2022	SET 1" COPPER PLUG "ODOT"
5054	221+22.93	-76.95	244248.80	266043.89	12/22/2022	SET 5/8" X 30" REBAR w/ 2" ALUMINUM CAP "ODOT RIGHT OF WAY"
5055	223+28.36	100.00	244481.39	265911.66	12/21/2022	SET 5/8" X 30" REBAR w/ 2" ALUMINUM CAP "ODOT RIGHT OF WAY"
5056	224+20.00	115.00	244531.02	265846.10	12/21/2022	SET 5/8" X 30" REBAR w/ 2" ALUMINUM CAP "ODOT RIGHT OF WAY"
5068	217+62.26	-105.86	244115.86	266365.90	12/22/2022	SET 5/8" X 30" REBAR w/ 2" ALUMINUM CAP "ODOT RIGHT OF WAY"
5069	220+12.26	-95.17	244200.72	266145.60	12/22/2022	SET 5/8" X 30" REBAR w/ 2" ALUMINUM CAP "ODOT RIGHT OF WAY"
5070	220+78.36	-87.94	244225.84	266084.02	12/22/2022	SET 1" COPPER PLUG "ODOT"
5071	223+28.36	-102.65	244295.92	265830.01	12/22/2022	SET 5/8" X 30" REBAR w/ 2" ALUMINUM CAP "ODOT RIGHT OF WAY"

SEE SHEET 10 FOR RECOVERED MONUMENTS TABLE
 SEE SHEET 1 FOR LINE LEGEND

POINT & RECORD DATA LEGEND

- SET GPS POINT NOTED IN TABLE ON SHEET 2
- DESTROYED NETWORK POINT
- DESTROYED GPS POINT
- FOUND MONUMENT NOTED IN TABLE ON SHEET 10
- DESTROYED MONUMENT NOTED IN TABLE ON SHEET 10
- RESET MONUMENT NOTED IN TABLE
- SET MONUMENT NOTED IN TABLE
- [] RECORD DATA PER SN 21011 AND ODOT DRG. 1A-24-1

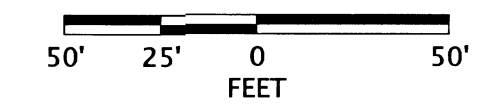

REGISTERED
 PROFESSIONAL
 LAND SURVEYOR

OREGON
 JULY 15, 2003
 ANDREW DAVID AUSLAND
 56136
 EXPIRES: 12/31/2023

OREGON DEPARTMENT OF TRANSPORTATION
 RIGHT OF WAY BOUNDARY MONUMENTATION MAP
 OR140: EXIT 35 TO BLACKWELL RD. SEC.
 LAKE OF THE WOODS HIGHWAY (OR 140)
 OR 140 M.P. -8.15 TO M.P. -6.78
 JACKSON COUNTY

ODOT REGION 3 TECH CENTER
 100 ANTELOPE ROAD
 WHITE CITY, OR 97503 KEY NO. 97503

FEBRUARY 6, 2023
 SCALE: 1" = 50'
 SHEET 8 OF 10

SE 1/4 SECTION 20 T36S R2W WM

**** RECEIVED ****
 DATE 2/7/23 BY PB
 This survey consists of:
10 sheet(s) Map
4 page(s) Narrative
 JACKSON COUNTY SURVEYOR

JACKSON COUNTY SURVEYOR
 T36S R2W
 DLC
 SW48
 2004
 UNLAWFUL TO DISTURB

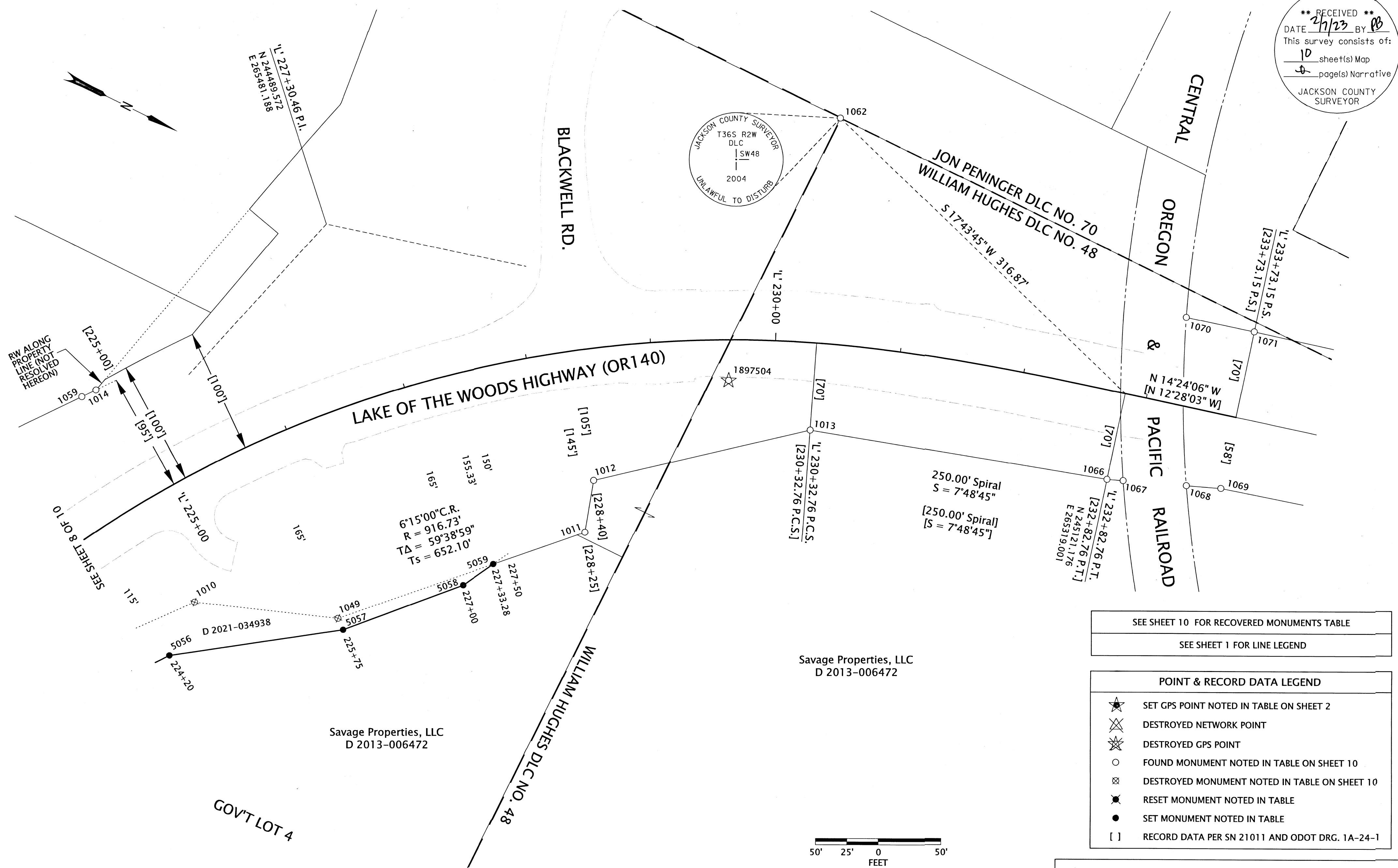

SEE SHEET 10 FOR RECOVERED MONUMENTS TABLE
 SEE SHEET 1 FOR LINE LEGEND

POINT & RECORD DATA LEGEND

- SET GPS POINT NOTED IN TABLE ON SHEET 2
- DESTROYED NETWORK POINT
- DESTROYED GPS POINT
- FOUND MONUMENT NOTED IN TABLE ON SHEET 10
- DESTROYED MONUMENT NOTED IN TABLE ON SHEET 10
- RESET MONUMENT NOTED IN TABLE
- SET MONUMENT NOTED IN TABLE
- [] RECORD DATA PER SN 21011 AND ODOT DRG. 1A-24-1

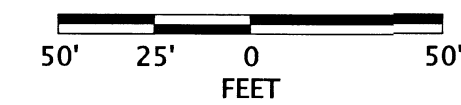

REGISTERED PROFESSIONAL LAND SURVEYOR

Andrew David Ausland

OREGON
 JULY 15, 2003
 ANDREW DAVID AUSLAND
 56136

EXPIRES: 12/31/2023

OREGON DEPARTMENT OF TRANSPORTATION
 RIGHT OF WAY BOUNDARY MONUMENTATION MAP
 OR140: EXIT 35 TO BLACKWELL RD. SEC.
 LAKE OF THE WOODS HIGHWAY (OR 140)
 OR 140 M.P. -8.15 TO M.P. -6.78
 JACKSON COUNTY



ODOT REGION 3 TECH CENTER
 100 ANTELOPE ROAD
 WHITE CITY, OR 97503 KEY NO. 97503

FEBRUARY 6, 2023
 SCALE: 1" = 50'
 SHEET 9 OF 10

ASSESSOR MAP NO'S:
 362W20

SET MONUMENT TABLE

PT. NO.	STATION	OFFSET	OCRS NORTHING	OCRS EASTING	DATE	DESCRIPTION
5056	224+20.00	115.00	244531.02	265846.10	12/21/2022	SET 5/8" X 30" REBAR w/ 2" ALUMINUM CAP "ODOT RIGHT OF WAY"
5057	225+75.00	165.00	244646.14	265765.87	12/21/2022	SET 5/8" X 30" REBAR w/ 2" ALUMINUM CAP "ODOT RIGHT OF WAY"
5058	227+00.00	165.00	244716.10	265691.07	12/21/2022	SET 5/8" X 30" REBAR w/ 2" ALUMINUM CAP "ODOT RIGHT OF WAY"
5059	227+33.28	155.33	244730.06	265665.51	12/21/2022	SET 5/8" X 30" REBAR w/ 2" ALUMINUM CAP "ODOT RIGHT OF WAY"

SHEET 3 RECOVERED MONUMENT TABLE (FROM S.N. 22289, FILED JULY 13, 2017)

S.N. = SURVEY NUMBER J.C.C.R. = JACKSON COUNTY CORNER RE-ESTABLISHMENT RECORDS + = MONUMENT DESTROYED BY CONSTRUCTION

PT. NO.	STATION	OFFSET	OCRS NORTHING	OCRS EASTING	DATE	DESCRIPTION	REFERENCE DOCUMENT
1028	-	-	240019.68	269440.97	12/14/2022	FOUND 5/8" IRON ROD w/ 2" ALUMINUM CAP "OTAK INC"	SN 20913
1029	-	-	240192.33	269318.48	12/14/2022	FOUND 5/8" IRON ROD w/ 2" ALUMINUM CAP "OTAK INC"	SN 20913
1030	-	-	240271.35	269100.24	12/14/2022	FOUND 5/8" IRON ROD w/ 2" ALUMINUM CAP "OTAK INC"	SN 20913
1031	-	-	240505.74	268942.83	8/10/2015	FOUND 5/8" IRON ROD w/ ORANGE PLASTIC CAP "NEATHAMER SURVEYING" +	SN 21274
1032	-	-	240497.37	268946.34	8/10/2015	FOUND 5/8" IRON ROD w/ 2" ALUMINUM CAP "OTAK INC" +	SN 20913
1033	-	-	240469.81	269096.19	12/14/2022	FOUND 5/8" IRON ROD w/ ORANGE PLASTIC CAP "HARDEY ENG & ASSOC"	SN 21274
1034	-	-	240434.20	269002.81	12/14/2022	FOUND 5/8" IRON ROD + (SEE RESET POINT 3001)	SN 21274
1036	-	-	239944.21	269072.02	12/14/2022	FOUND 1-1/2" IRON PIPE	SN 206
1057	-	-	240291.18	269030.54	9/10/2015	FOUND 5/8" IRON ROD w/ ALUMINUM CAP "OTAK INC." +	SN 20913
1064	-	-	238528.84	266485.66	12/14/2022	FOUND 3" BRASS DISK, T365 R2W SEC COR 29/28/32/33 (SEE CAP DIAGRAM)	J.C.C.R. 4th RE-ESTABLISHMENT

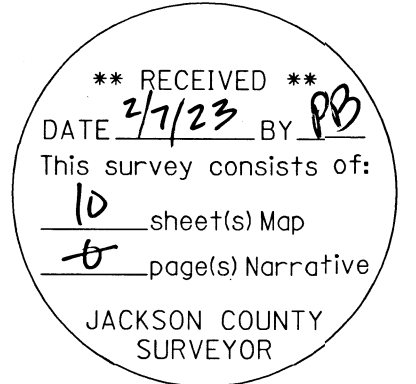

SHEET 4 RECOVERED MONUMENT TABLE (FROM S.N. 22289, FILED JULY 13, 2017)

S.N. = SURVEY NUMBER YPC = YELLOW PLASTIC CAP + = MONUMENT DESTROYED BY CONSTRUCTION

PT. NO.	STATION	OFFSET	OCRS NORTHING	OCRS EASTING	DATE	DESCRIPTION	REFERENCE DOCUMENT
1047	-	-	240845.16	268597.01	12/14/2022	FOUND 5/8" IRON ROD w/ YPC PUNCHED THRU, BENT NORTHERLY (DLC 53 NW)	SN 9217
1056	-	-	241039.60	268758.67	9/3/2015	FOUND 1/2" IRON BAR w/ MUSHROOM HEAD +	REF SN 9217

SHEET 7 RECOVERED MONUMENT TABLE (FROM S.N. 22289, FILED JULY 13, 2017)

S.N. = SURVEY NUMBER J.C.C.R. = JACKSON COUNTY CORNER RE-ESTABLISHMENT RECORDS + = MONUMENT DESTROYED BY CONSTRUCTION

PT. NO.	STATION	OFFSET	OCRS NORTHING	OCRS EASTING	DATE	DESCRIPTION	REFERENCE DOCUMENT
1019	'99' 214+54.96	-29.96	243981.55	266603.00	12/14/2022	FOUND 5/8" IRON ROD + (SEE RESET POINT 3000)	SN 3703
1020	-	-	243497.65	266846.82	12/14/2022	FOUND 5/8" IRON ROD	REF SN 3273
1021	'99' 210+66.68	-29.99	243655.68	266804.82	12/14/2022	FOUND 5/8" IRON ROD	SN 2538
1022	'99' 212+38.47	-29.99	243801.06	266722.56	12/14/2022	FOUND 1/2" IRON PIPE	REF SN 3703
1023	'99' 206+21.12	-30.13	243257.69	267016.15	12/14/2022	FOUND 5/8" IRON ROD w/ ORANGE PLASTIC CAP "NEATHAMER SURVEYING"	SN 21275
1024	'99' 206+00.45	-30.00	243241.14	267028.52	12/14/2022	FOUND 5/8" IRON ROD, DN 0.9'	SN 1269
1025	-	-	244072.36	266615.08	8/10/2015	FOUND 5/8" IRON ROD w/ RED PLASTIC CAP "DA EDWARDS LS 2339" +	SN 14262
1045	-	-	243827.43	266465.26	12/14/2022	FOUND 2-1/4" BRASS DISK, SEC COR 20/21/29/28 (SEE CAP DIAGRAM)	J.C.C.R. 3rd RE-ESTABLISHMENT
1053	'99' 208+48.10	-29.93	243457.54	266897.28	12/14/2022	FOUND 5/8" IRON ROD	SN 21275
1054	'99' 208+97.05	-30.02	243501.92	266876.49	12/14/2022	FOUND 5/8" IRON ROD, DN 0.7' +	SN 1269

SHEET 8 RECOVERED MONUMENT TABLE (FROM S.N. 22289, FILED JULY 13, 2017)

S.N. = SURVEY NUMBER + = MONUMENT DESTROYED BY CONSTRUCTION

PT. NO.	STATION	OFFSET	OCRS NORTHING	OCRS EASTING	DATE	DESCRIPTION	REFERENCE DOCUMENT
1003	-	-	244241.04	266064.02	8/10/2015	FOUND 5/8" IRON ROD w/ ALUMINUM CAP "ODOT RIGHT OF WAY" +	SN 21011
1004	-	-	244194.39	266184.23	8/10/2015	FOUND 5/8" IRON ROD w/ ALUMINUM CAP "ODOT RIGHT OF WAY" +	SN 21011
1005	-	-	244211.55	266299.48	8/10/2015	FOUND 5/8" IRON ROD w/ ALUMINUM CAP "ODOT RIGHT OF WAY" +	SN 21011
1006	-	-	244269.84	266314.32	8/10/2015	FOUND 5/8" IRON ROD w/ ALUMINUM CAP "ODOT RIGHT OF WAY" +	SN 21011
1007	-	-	244313.78	266221.33	8/10/2015	FOUND 5/8" IRON ROD w/ ALUMINUM CAP "ODOT RIGHT OF WAY" +	SN 21011
1008	-	-	244356.74	266100.02	8/10/2015	FOUND 5/8" IRON ROD w/ ALUMINUM CAP "ODOT RIGHT OF WAY" +	SN 21011
1009	-	-	244462.19	265881.46	8/10/2015	FOUND 5/8" IRON ROD w/ ALUMINUM CAP "ODOT RIGHT OF WAY" +	SN 21011
1010	-	-	244530.14	265798.94	8/10/2015	FOUND 5/8" IRON ROD w/ ALUMINUM CAP "ODOT RIGHT OF WAY" +	SN 21011
1014	224+83.79	-96.21	244383.98	265682.03	12/15/2022	FOUND 5/8" IRON ROD w/ ALUMINUM CAP "ODOT RIGHT OF WAY" +	SN 21011
1015	224+15.00	-104.96	244336.82	265742.68	12/14/2022	FOUND 5/8" IRON ROD w/ ORANGE PLASTIC CAP "HBH CONSULTING LS 51382"	SN 20742
1016	223+50.03	-110.10	244299.14	265804.92	12/14/2022	FOUND 5/8" IRON ROD w/ ORANGE PLASTIC CAP "LS 51382"	SN 20742
1017	222+01.00	-70.87	244277.91	265968.95	12/14/2022	FOUND 5/8" IRON ROD w/ ORANGE PLASTIC CAP "LS 51382"	SN 20742
1018	-	-	244242.45	265985.56	12/14/2022	FOUND 5/8" IRON ROD w/ ORANGE PLASTIC CAP "LS 51382"	SN 20742
1025	-	-	244072.36	266615.08	8/10/2015	FOUND 5/8" IRON ROD w/ RED PLASTIC CAP "DA EDWARDS LS 2339" +	SN 14262
1052	221+77.73	-72.49	244269.13	265991.43	12/15/2022	FOUND 5/8" IRON ROD w/ ORANGE PLASTIC CAP "LS 51382" + (SEE RESET POINT 3002)	SN 20742
1059	224+72.61	-97.20	244376.39	265691.84	12/15/2022	FOUND 5/8" IRON ROD w/ ORANGE PLASTIC CAP "LS 51382"	SN 20922

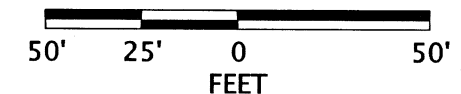

REGISTERED PROFESSIONAL LAND SURVEYOR

Andrew David Ausland

OREGON
JULY 15, 2003
ANDREW DAVID AUSLAND
56136

EXPIRES: 12/31/2023

SHEET 9 RECOVERED MONUMENT TABLE (FROM S.N. 22289, FILED JULY 13, 2017)

S.N. = SURVEY NUMBER J.C.C.R. = JACKSON COUNTY CORNER RE-ESTABLISHMENT RECORDS + = MONUMENT DESTROYED BY CONSTRUCTION

PT. NO.	STATION	OFFSET	OCRS NORTHING	OCRS EASTING	DATE	DESCRIPTION	REFERENCE DOCUMENT
1010	-	-	244530.14	265798.94	8/10/2015	FOUND 5/8" IRON ROD w/ ALUMINUM CAP "ODOT RIGHT OF WAY" +	SN 21011
1011	228+25.03	145.06	244784.11	265610.16	12/15/2022	FOUND 5/8" IRON ROD w/ ALUMINUM CAP "ODOT RIGHT OF WAY"	SN 21011
1012	228+40.00	105.00	244771.91	265569.87	12/15/2022	FOUND 5/8" IRON ROD w/ ALUMINUM CAP "ODOT RIGHT OF WAY"	SN 21011
1013	230+32.86	69.95	244908.84	265456.78	12/15/2022	FOUND 5/8" IRON ROD w/ ALUMINUM CAP "ODOT RIGHT OF WAY"	SN 21011
1014	224+83.79	-96.21	244383.98	265682.03	12/15/2022	FOUND 5/8" IRON ROD w/ ALUMINUM CAP "ODOT RIGHT OF WAY"	SN 21011
1049	-	-	244638.38	265759.52	8/10/2015	FOUND 5/8" IRON ROD +	SN 21011
1059	224+72.61	-97.20	244376.39	265691.84	12/15/2022	FOUND 5/8" IRON ROD w/ ORANGE PLASTIC CAP "LS 51382"	SN 20922
1062	-	-	244819.36	265222.51	12/15/2022	FOUND 3-1/4" BRASS DISK, SW DLC 48 (SEE CAP DIAGRAM)	J.C.C.R. 3rd RE-ESTABLISHMENT
1066	232+82.76	70.00	245138.59	265386.80	12/15/2022	FOUND 5/8" IRON ROD w/ 2" ALUMINUM CAP "ODOT RIGHT OF WAY"	SN 21011
1067	232+95.63	68.29	245150.62	265381.95	12/15/2022	FOUND 5/8" IRON ROD w/ 2" ALUMINUM CAP "ODOT RIGHT OF WAY"	SN 21011
1068	233+45.73	61.64	245197.50	265363.04	12/15/2022	FOUND 5/8" IRON ROD w/ 2" ALUMINUM CAP "ODOT RIGHT OF WAY"	SN 21011
1069	233+73.15	58.00	245223.15	265352.70	12/15/2022	FOUND 5/8" IRON ROD w/ 2" ALUMINUM CAP "ODOT RIGHT OF WAY"	SN 21011
1070	233+17.72	-70.00	245137.63	265242.51	12/15/2022	FOUND 5/8" IRON ROD w/ 2" ALUMINUM CAP "ODOT RIGHT OF WAY"	SN 21011
1071	233+73.15	-70.00	245191.32	265228.72	12/15/2022	FOUND 5/8" IRON ROD w/ 2" ALUMINUM CAP "ODOT RIGHT OF WAY"	SN 21011

OREGON DEPARTMENT OF TRANSPORTATION

RIGHT OF WAY BOUNDARY MONUMENTATION MAP
OR140: EXIT 35 TO BLACKWELL RD. SEC.
LAKE OF THE WOODS HIGHWAY (OR 140)
OR 140 M.P. -8.15 TO M.P. -6.78
JACKSON COUNTY

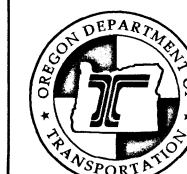

ODOT REGION 3 TECH CENTER
100 ANTELOPE ROAD
WHITE CITY, OR 97503 KEY NO. 97503

FEBRUARY 6, 2023
SCALE: 1" = 50'
SHEET 10 OF 10